

ព្រះរាជាណាចក្រកម្ពុជា
ជាតិ សាសនា ព្រះមហាក្សត្រ

KINGDOM OF CAMBODIA
NATION RELIGION KING



ក្រសួងពាណិជ្ជកម្ម

នាយកដ្ឋានកម្មសិទ្ធិបញ្ញា

MINISTRY OF COMMERCE
Department of Intellectual Property



ត្រីប៊ុនត្រួតពិនិត្យ

OFFICIAL GAZETTE

សប្តាហ៍ទី ២៦ នៃឆ្នាំ ២០២២

Week 26 of 2022

01/July/2022

(PUBLISHED BY AUTHORITY)

ផ្នែកទី ១

PART I

ការចុះបញ្ជីថ្មី

NEW REGISTRATION

FROM REG. No. 88335 to 88372

Page 1 to 13

ពាក្យកាត់

ABBREVIATION

- 1- លេខដាក់ពាក្យ (APPLICATION No.)
- 2- កាលបរិច្ឆេទដាក់ពាក្យ (DATE FILED)
- 3- ឈ្មោះអ្នកប្តូរ (NAME OF APPLICANT)
- 4- អាសយដ្ឋានអ្នកប្តូរ (ADDRESS OF APPLICANT)
- 5- ប្រទេស (COUNTRY)
- 6- ឈ្មោះភ្នាក់ងារ (NAME OF AGENT)
- 7- អាសយដ្ឋានភ្នាក់ងារ (ADDRESS OF AGENT)
- 8- លេខចុះបញ្ជី (REGISTRATION No)
- 9- កាលបរិច្ឆេទចុះបញ្ជី (DATE REGISTERED)
- 10- គំរូអ្នកប្តូរ (SPECIMEN OF MARK)
- 11- ជំពូក (CLASS)
- 12- កាលបរិច្ឆេទផុតកំណត់ (EXPIRY DATE)

ផ្នែកទី ២

PART II

RENEWAL

Page 14 to 27

ពាក្យកាត់

ABBREVIATION

- 1- លេខដាក់ពាក្យដើម (ORIGINAL APPLICATION No.)
- 2- កាលបរិច្ឆេទដាក់ពាក្យដើម (ORIGINAL DATE FILED)
- 3- ម្ចាស់ម៉ាក (NAME OF APPLICANT)
- 4- អាសយដ្ឋានម្ចាស់ម៉ាក (ADDRESS OF APPLICANT)
- 5- ប្រទេស (COUNTRY)
- 6- ឈ្មោះភ្នាក់ងារ (NAME OF AGENT)
- 7- អាសយដ្ឋានភ្នាក់ងារ (ADDRESS OF AGENT)
- 8- លេខចុះបញ្ជីដើម (ORIGINAL REGISTRATION No)
- 9- កាលបរិច្ឆេទចុះបញ្ជីដើម ORIGINAL REGISTRATION DATE
- 10- គំរូម៉ាក (SPECIMEN OF MARK)
- 11- ជំពូក (CLASS)
- 12- កាលបរិច្ឆេទដាក់ពាក្យសុំចុះបញ្ជីសារជាថ្មី (RENEWAL FILING DATE)
- 13- កាលបរិច្ឆេទចុះបញ្ជីសារជាថ្មី (RENEWAL REGISTRATION DATE)
- 14- កាលបរិច្ឆេទផុតកំណត់ (EXPIRY DATE)

ផ្នែកទី ៣

PART III

**CHANGE, ASSIGNMENT,
MERGER AND CANCELLATION**

Page 28 to 69

ពាក្យកាត់

ABBREVIATION

- 1- លេខដាក់ពាក្យ (APPLICATION No.)
- 2- កាលបរិច្ឆេទដាក់ពាក្យ (DATE FILED)
- 3- ម្ចាស់ម៉ាក (NAME OF APPLICANT)
- 4- អាសយដ្ឋានម្ចាស់ម៉ាក (ADDRESS OF APPLICANT)
- 5- ប្រទេស (COUNTRY)
- 6- ឈ្មោះភ្នាក់ងារ (NAME OF AGENT)
- 7- អាសយដ្ឋានភ្នាក់ងារ (ADDRESS OF AGENT)
- 8- លេខចុះបញ្ជី (REGISTRATION No)
- 9- កាលបរិច្ឆេទនៃការកាត់ត្រាចុះបញ្ជី (DATE OF ISSUE)
- 10- គំរូម៉ាក (SPECIMEN OF MARK)
- 11- ជំពូក (CLASS)
- 12- កាលបរិច្ឆេទផុតកំណត់ (EXPIRY DATE)
- 13- កាលបរិច្ឆេទលុបម៉ាក (DATE CANCELLED)

ផ្នែកទី ៤

PART IV

CORRECTION

Page 00

ផ្នែកទី ៥

PART V

ចុះបញ្ជីម៉ាកអន្តរជាតិ

**International Mark
Registration**

(Madrid)

Page 70 to 101

ពាក្យកាត់

ABBREVIATION

- 1- លេខដាក់ពាក្យ (APPLICATION No.)
- 2- កាលបរិច្ឆេទដាក់ពាក្យ (DATE FILED)
- 3- ឈ្មោះអ្នកប្រើប្រាស់ (NAME OF APPLICANT)
- 4- អាសយដ្ឋានអ្នកប្រើប្រាស់ (ADDRESS OF APPLICANT)
- 5- ប្រទេស (COUNTRY)
- 6- ឈ្មោះភ្នាក់ងារ (NAME OF AGENT)
- 7- អាសយដ្ឋានភ្នាក់ងារ (ADDRESS OF AGENT)
- 8- លេខចុះបញ្ជី (REGISTRATION No)
- 9- កាលបរិច្ឆេទចុះបញ្ជី (DATE REGISTERED)
- 10- គំរូសញ្ញា (SPECIMEN OF MARK)
- 11- ជំពូក (CLASS)
- 12- កាលបរិច្ឆេទផុតកំណត់ (EXPIRY DATE)

- 1- 94123/D /2020
- 2- 11/09/2020
- 3- GOMAMA HOUSE DEVELOPMENT CO., LTD.
- 4- #No.5E0, Plov 18BT, Phum Porprok Khang Tboung, Sangkat Kakab, Khan Por Senchey, Phnom Penh, Cambodia
- 5- Cambodia
- 6- GOMAMA HOUSE DEVELOPMENT CO., LTD.
- 7-
- 8- 88335
- 9- 24/06/2022
- 10-



- 11- 41
- 12- 11/09/2030

-
- 1- 98087/D /2021
 - 2- 21/05/2021
 - 3- Mr. ZHU, ZHENQIANG
 - 4- #Warehouse N. 98, St. Loum, Russey Village, Sangkat Steung Meanchey, Khan Meanchey, Phnom Penh, Phnom Penh, Cambodia
 - 5- Cambodia
 - 6- Mr. ZHU, ZHENQIANG
 - 7-
 - 8- 88336
 - 9- 24/06/2022
 - 10-



- 11- 32
- 12- 21/05/2031

-
- 1- 102667/D /2022
 - 2- 29/03/2022
 - 3- (Mr.) MITT CHHAYYUTH
 - 4- No.14, Str.02, Phum Teuk Thla, Sangkat Tuek Thla, Khan Sen Sok, Phnom Penh, Cambodia
 - 5- Cambodia
 - 6- (Mr.) MITT CHHAYYUTH
 - 7-
 - 8- 88337
 - 9- 24/06/2022
 - 10-

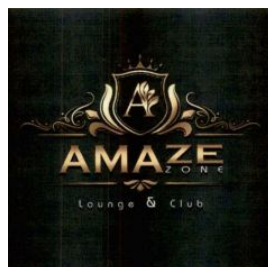

- 11- 41
- 12- 29/03/2032

- 1- 97691 /2021
- 2- 19/04/2021
- 3- HEAVEN DROPS CO., LTD.
- 4- 2/3 Bangna Tower A, 16th Floor Unit A, Moo 14 Bangna-Trad Rd., K.M. 6.5, Bangkaew, Bangplee, Samutprakarn 10540, Thailand
- 5- Thailand
- 6- KIMLYIPSERVICE
- 7- Borey Piphup Thmey, Somrong Andeth No. 22, St. No. 3, Phum Raungchack, Sangkat Phnom Penh Thmey, Khan Sen Sok, Phnom Penh, 855, Phnom Penh Cambodia
- 8- 88338
- 9- 24/06/2022
- 10-



- 11- 30
- 12- 19/04/2031

-
- 1- 100885/D /2021
 - 2- 15/11/2021
 - 3- Miss. KONG SODANY
 - 4- No.2301, National Road No. 5, Phum Kor, Sangkat Chrang Chamres 2, Khan Russey Keo, Phnom Penh, Cambodia
 - 5- Cambodia
 - 6- Miss. KONG SODANY
 - 7-
 - 8- 88339
 - 9- 26/06/2022
 - 10-



- 11- 42
- 12- 15/11/2031

-
- 1- 101021 /2021
 - 2- 24/11/2021
 - 3- Beike Technology Co., Ltd.
 - 4- Room 708, Building A3, No. 12 Nanhai Road, Tianjin Development Zone, Binhai New District, Tianjin, China
 - 5- China
 - 6- DR.IP AGENT
 - 7- #135E3, Street 148, Shangkai Psar Kandal 2, Khan Daun Penh, Phnom Penh Cambodia
 - 8- 88340
 - 9- 27/06/2022
 - 10-



- 11- 9
- 12- 24/11/2031

-
- 1- 99044 /2021
 - 2- 15/07/2021
 - 3- Shanxi Wuye Noodles Catering Management Co., Ltd.
 - 4- Rm 916, Bldg 4, Phase 1, AD Times City, No. 125 Yingze West Str,
Wanbailin Dist, Taiyuan City, Shanxi, China
 - 5- China
 - 6- KIMLY IP SERVICE
 - 7- Borey Piphup Thmey, Somrong Andeth No. 22, St. No. 3, Phum Raungchack, Sangkat Phnom
Penh Thmey, Khan Sen Sok, Phnom Penh, Cambodia. Cambodia
 - 8- 88341
 - 9- 27/06/2022
 - 10-



- 11- 35
- 12- 15/07/2031

-
- 1- 101807/D /2022
 - 2- 21/01/2022
 - 3- Mr. DU JUNFU
 - 4- No. E0-44B, Street 379, Phum 3, Sangkat Boeng Salang, Khan Tuol Kouk, Phnom
Penh, Cambodia
 - 5- Cambodia
 - 6- Mr. DU JUNFU
 - 7-
 - 8- 88342
 - 9- 27/06/2022
 - 10-



- 11- 23
- 12- 21/01/2032

-
- 1- 101329 /2021
 - 2- 15/12/2021
 - 3- Mr. HUI TIN LOK FRANCIS ASSISI
 - 4- 1601, Ngai Hing Mansion, 2-24 Pak Po Street, Mong Kok, Hong Kong
 - 5- Hong Kong
 - 6- KANGKOSAL AGENCY
 - 7- (Borey Piphum Thmey La Sen Sok II) No.05 Street 01 Phum Krang Angkrang, Sangkat Krang
Thnong, Khan Sen Sok, , Phnom Penh Cambodia
 - 8- 88343
 - 9- 27/06/2022
 - 10-



- 11- 43

12- 15/12/2031

-
- 1- 99626/D /2021
 - 2- 25/08/2021
 - 3- Mr. KANG KOSAL
 - 4- Borey Piphum Thmey La Sen Sok II No.05 Street 01 Phum Krang Angkrang, Sangkat Krang Thnong, Khan Sen Sok, 120804, Phnom Penh,, Cambodia
 - 5- Cambodia
 - 6- KANGKOSAL AGENCY
 - 7- (Borey Piphum Thmey La Sen Sok II) No.05 Street 01 Phum Krang Angkrang, Sangkat Krang Thnong, Khan Sen Sok,, Phnom Penh Cambodia
 - 8- 88344
 - 9- 27/06/2022
 - 10-

KORANY

11- 43
12- 25/08/2031

-
- 1- 103324/D /2022
 - 2- 24/05/2022
 - 3- Mr. HENG ROTHMUNY
 - 4- No. 363, Phum Rokarkomg, Khum Rokarkomg 1, Srok Mokkompul, Kandal Province, Cambodia
 - 5- Cambodia
 - 6- Mr. HENG ROTHMUNY
 - 7-
 - 8- 88345
 - 9- 28/06/2022
 - 10-



11- 43
12- 24/05/2032

-
- 1- 103320/D /2022
 - 2- 24/05/2022
 - 3- RICH DIAMOND TRADING CO., LTD.
 - 4- House/Building No.518, Steet/Road No. 598, Phom Tool Kook, Sangkat Tool Sangkae, Khan Russey Keo, Phnom Penh City, Cambodia
 - 5- Cambodia
 - 6- RICH DIAMOND TRADING CO., LTD.
 - 7-
 - 8- 88346
 - 9- 28/06/2022
 - 10-



11- 39
12- 24/05/2032

-
- 1- 95698/D /2020
 - 2- 09/12/2020
 - 3- Mr. SING SONG
 - 4- Phum Thma Daekkeh, Khum Banteay Chhma, Srok Thma Puok, Banteay Meanchey Province, Cambodia
 - 5- Cambodia
 - 6- Mr. SING SONG
 - 7-
 - 8- 88347
 - 9- 28/06/2022
 - 10-



11- 35
12- 09/12/2030

-
- 1- 93752/D /2020
 - 2- 26/08/2020
 - 3- O'KA COSMETICS
 - 4- F3, 56R, Sangkat Tuol Sangkae, Khan Ruessei Kaev, Phnom Penh, Cambodia
 - 5- Cambodia
 - 6- O'KA COSMETICS
 - 7-
 - 8- 88348
 - 9- 28/06/2022
 - 10-



11- 35
12- 26/08/2030

-
- 1- 102848/D /2022
 - 2- 11/04/2022
 - 3- Mr. VONG VUTHA
 - 4- Prey Chheu Teal Leu Village, Angk Tasaom Commune, Tram Kak District, Takeo Province, Cambodia
 - 5- Cambodia
 - 6- Mr. VONG VUTHA
 - 7-
 - 8- 88349
 - 9- 28/06/2022
 - 10-

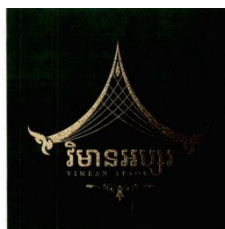

11- 36

12- 11/04/2032

-
- 1- 102905 /2022
 - 2- 18/04/2022
 - 3- Dagu Co., Ltd.
 - 4- No.180, Foyou Rd., neighborhood 19, Caoya Village, Qianzhen District, Kaohsiung City, Taiwan, R.O.C
 - 5- Taiwan, R.O.C
 - 6- CLIP IP CONSULTING SERVICE
 - 7- #112, Street 70, Sangkat Sras Chork, Khan Daun Penh, Phnom Penh, Cambodia. Cambodia
 - 8- 88350
 - 9- 28/06/2022
 - 10-



11- 34
12- 18/04/2032

-
- 1- 94280/D /2020
 - 2- 25/09/2020
 - 3- VATTANAC PROPERTIES LIMITED
 - 4- Suite 0801-0803, 8/F, Vattanac Capital Tower, 66 Preah Monivong Blvd, Sangkat Wat Phnom, Khan Daun Penh, Phnom Penh, Cambodia
 - 5- Cambodia
 - 6- VATTANAC PROPERTIES LIMITED
 - 7-
 - 8- 88351
 - 9- 28/06/2022
 - 10-



11- 36
12- 25/09/2030

-
- 1- 94281/D /2020
 - 2- 25/09/2020
 - 3- VATTANAC PROPERTIES LIMITED
 - 4- Suite 0801-0803, 8/F, Vattanac Capital Tower, 66 Preah Monivong Blvd, Sangkat Wat Phnom, Khan Daun Penh, Phnom Penh, Cambodia
 - 5- Cambodia
 - 6- VATTANAC PROPERTIES LIMITED
 - 7-
 - 8- 88352
 - 9- 28/06/2022
 - 10-



11- 36

12- 25/09/2030

-
- 1- 103158/D /2022
 - 2- 10/05/2022
 - 3- Ms. THONG SOVAN RAINGSEY
 - 4- No.240, Street 271, Phom Sansam Kosal 5, Sangkat Boeng Tumpun,
Khan Mean Chey, Phnom Penh, Cambodia
 - 5- Cambodia
 - 6- Ms. THONG SOVAN RAINGSEY
 - 7-
 - 8- 88353
 - 9- 29/06/2022
 - 10-



11- 43

12- 10/05/2032

-
- 1- 98947/D /2021
 - 2- 09/07/2021
 - 3- SPEED PAY PLC.
 - 4- #B48, B49, Street Borey La Sen, Phum 14, Sangkat Tonle Basac, Khan Chamcamorn, Phnom
Penh, Cambodia
 - 5- Cambodia
 - 6- SPEED PAY PLC.
 - 7-
 - 8- 88354
 - 9- 29/06/2022
 - 10-



11- 36

12- 09/07/2031

-
- 1- 98273/D /2021
 - 2- 31/05/2021
 - 3- Mr. SOK SOPHEA
 - 4- No. 162, Street 128, Sangkat Mittapheap, Khan Prampir Meakkakra,
Phnom Penh, Cambodia
 - 5- Cambodia
 - 6- Mr. SOK SOPHEA
 - 7-
 - 8- 88355
 - 9- 29/06/2022
 - 10-



TK REPLACEMENT PARTS 

11- 12

12- 31/05/2031

-
- 1- 98274/D /2021
 - 2- 31/05/2021
 - 3- Mr. SOK SOPHEA
 - 4- No. 162, Street 128, Sangkat Mittapheap, Khan Prampir Meakkakra, Phnom Penh, Cambodia
 - 5- Cambodia
 - 6- Mr. SOK SOPHEA
 - 7-
 - 8- 88356
 - 9- 29/06/2022
 - 10-



11- 7
12- 31/05/2031

-
- 1- 98275/D /2021
 - 2- 31/05/2021
 - 3- Mr. SOK SOPHEA
 - 4- No. 162, Street 128, Sangkat Mittapheap, Khan Prampir Meakkakra, Phnom Penh, Cambodia
 - 5- Cambodia
 - 6- Mr. SOK SOPHEA
 - 7-
 - 8- 88357
 - 9- 29/06/2022
 - 10-



11- 17
12- 31/05/2031

-
- 1- 98276/D /2021
 - 2- 31/05/2021
 - 3- Mr. SOK SOPHEA
 - 4- No. 162, Street 128, Sangkat Mittapheap, Khan Prampir Meakkakra, Phnom Penh, Cambodia
 - 5- Cambodia
 - 6- Mr. SOK SOPHEA
 - 7-
 - 8- 88358
 - 9- 29/06/2022
 - 10-



11- 35

12- 31/05/2031

-
- 1- 97403/D /2021
 - 2- 22/03/2021
 - 3- WE DERMDOUNG MEDIA AND ENTERTAINMENT CO., LTD.
 - 4- BoreyPiphuphthmey, Chhoukva I, No. 218, St D, Phum PluPhaem, Sangkat KoukRoka, Khan Praepnov, Phnom Penh,, Cambodia
 - 5- Cambodia
 - 6- WE DERMDOUNG MEDIA AND ENTERTAINMENT CO., LTD.
 - 7-
 - 8- 88359
 - 9- 29/06/2022
 - 10-



11- 38

12- 22/03/2031

-
- 1- 103178/D /2022
 - 2- 11/05/2022
 - 3- KAO RATANA/CHEA YUTHVISSANY
 - 4- No. 39 Eo E1E2, Street 13, Sangkat Nirout, Khan Chbar Ampov, Phnom Penh, Cambodia
 - 5- Cambodia
 - 6- KAO RATANA/CHEA YUTHVISSANY
 - 7-
 - 8- 88360
 - 9- 29/06/2022
 - 10-



11- 35

12- 11/05/2032

-
- 1- 103179/D /2022
 - 2- 11/05/2022
 - 3- KAO RATANA/CHEA YUTHVISSANY
 - 4- No. 39 Eo E1E2, Street 13, Sangkat Nirout, Khan Chbar Ampov, Phnom Penh, Cambodia
 - 5- Cambodia
 - 6- KAO RATANA/CHEA YUTHVISSANY
 - 7-
 - 8- 88361
 - 9- 29/06/2022
 - 10-



11- 35

12- 11/05/2032

-
- 1- 103367/D /2022
 - 2- 26/05/2022
 - 3- Mr. TANG DY
 - 4- Seing Village, Preahsdach Commune, Kampongseing District,
Prey Veng Province, Cambodia
 - 5- Cambodia
 - 6- Mr. TANG DY
 - 7-
 - 8- 88362
 - 9- 29/06/2022
 - 10-



11- 1

12- 26/05/2032

-
- 1- 100966 /2021
 - 2- 22/11/2021
 - 3- Inner Mongolia Mengniu Dairy (Group) Company Limited
 - 4- Shengle Economic Zone, Helingeer County, Hohhot, Inner Mongolia,
People's Republic of, China
 - 5- China
 - 6- KIMLY IP SERVICE
 - 7- Borey Piphup Thmey, Somrong Andeth No. 22, St. No. 3, Phum Raungchack, Sangkat Phnom
Penh Thmey, Khan Sen Sok, Phnom Penh, Cambodia. Cambodia
 - 8- 88363
 - 9- 30/06/2022
 - 10-



11- 5

12- 22/11/2031

-
- 1- 100967 /2021
 - 2- 22/11/2021
 - 3- Inner Mongolia Mengniu Dairy (Group) Company Limited
 - 4- Shengle Economic Zone, Helingeer County, Hohhot, Inner Mongolia,
People's Republic of, China
 - 5- China
 - 6- KIMLY IP SERVICE
 - 7- Borey Piphup Thmey, Somrong Andeth No. 22, St. No. 3, Phum Raungchack, Sangkat Phnom
Penh Thmey, Khan Sen Sok, Phnom Penh, Cambodia. Cambodia
 - 8- 88364
 - 9- 30/06/2022
 - 10-



11- 29
12- 22/11/2031

-
- 1- 100968 /2021
 - 2- 22/11/2021
 - 3- Inner Mongolia Mengniu Dairy (Group) Company Limited
 - 4- Shengle Economic Zone, Helingeer County, Hohhot, Inner Mongolia, People's Republic of, China
 - 5- China
 - 6- KIMLY IP SERVICE
 - 7- Borey Piphup Thmey, Somrong Andeth No. 22, St. No. 3, Phum Raungchack, Sangkat Phnom Penh Thmey, Khan Sen Sok, Phnom Penh, Cambodia. Cambodia
 - 8- 88365
 - 9- 30/06/2022
 - 10-



11- 30
12- 22/11/2031

-
- 1- 100969 /2021
 - 2- 22/11/2021
 - 3- Inner Mongolia Mengniu Dairy (Group) Company Limited
 - 4- Shengle Economic Zone, Helingeer County, Hohhot, Inner Mongolia, People's Republic of, China
 - 5- China
 - 6- KIMLY IP SERVICE
 - 7- Borey Piphup Thmey, Somrong Andeth No. 22, St. No. 3, Phum Raungchack, Sangkat Phnom Penh Thmey, Khan Sen Sok, Phnom Penh, Cambodia. Cambodia
 - 8- 88366
 - 9- 30/06/2022
 - 10-



11- 32
12- 22/11/2031

-
- 1- 97557/D /2021
 - 2- 01/04/2021
 - 3- CHEAM TECH CO., LTD.
 - 4- Thmey Village, Sangkat Ta Khmao, Ta Khmao City, Kandal Province, Cambodia
 - 5- Cambodia
 - 6- CHEAM TECH CO., LTD.
 - 7-
 - 8- 88367

9- 30/06/2022

10-



11- 1

12- 01/04/2031

1- 100971 /2021

2- 22/11/2021

3- Inner Mongolia Mengniu Dairy (Group) Company Limited

4- Shengle Economic Zone, Helingeer County, Huhhot, Inner Mongolia,
People's Republic of, China

5- China

6- KIMLY IP SERVICE

7- Borey Piphup Thmey, Somrong Andeth No. 22, St. No. 3, Phum Raungchack, Sangkat Phnom
Penh Thmey, Khan Sen Sok, Phnom Penh, Cambodia. Cambodia

8- 88368

9- 30/06/2022

10-



11- 35

12- 22/11/2031

1- 102870/D /2022

2- 12/04/2022

3- Mr. THAY DAVORLEAK

4- Phum Ti Dabmuoy, Sangkat Kampong Cham, Kampong Cham
Municipality, Kampong Cham Province, Cambodia

5- Cambodia

6- Mr. THAY DAVORLEAK

7-

8- 88369

9- 30/06/2022

10-



11- 3

12- 12/04/2032

1- 94923 /2020

2- 28/10/2020

3- DEE VAN ENTERPRISE CO., LTD.

4- No.5, Baogao Rd., Xindian Dist., New Taipei City (23144), Taiwan, R.O.C

5- Taiwan, R.O.C

6- KIMLY IP SERVICE

7- Borey Piphup Thmey, Somrong Andeth No. 22, St. No. 3, Phum Raungchack, Sangkat Phnom
Penh Thmey, Khan Sen Sok, Phnom Penh, Cambodia. Cambodia

8- 88370
9- 01/07/2022
10-

DEEVAN

11- 9
12- 28/10/2030

1- 97146/D /2021
2- 03/03/2021
3- Mr. TANG DY
4- Seing Village, Preahsdach Commune, Kampongseing District,
Prey Veng Province, Cambodia
5- Cambodia
6- Mr. TANG DY
7-
8- 88371
9- 01/07/2022
10-



11- 1
12- 03/03/2031

1- 83944 /2019
2- 31/01/2019
3- Suntory Holdings Limited
4- 1-40, Dojimahama 2-chome, Kita-ku, Osaka-shi Osaka 530-8203, Japan
5- Japan
6- KIMLY IP SERVICE
7- Borey Piphup Thmey, Somrong Andeth No. 22, St. No. 3, Phum Raungchack, Sangkat Phnom
Penh Thmey, Khan Sen Sok, Phnom Penh, Cambodia. Cambodia
8- 88372
9- 01/07/2022
10-

BOSS

11- 30
12- 31/01/2029

- 1- 17021/2002
- 2- 21/05/2002
- 3- **BIBICA CORPORATION**
- 4- 443 Ly Thuong Kiet Str., Ward 8, Tan Binh District, Ho Chi Minh City, Vietnam
- 5- Vietnam
- 6- LPN IP AGENCY
- 7- #62G, Street 598, Sangkat Boeung Kak 2, Khan Tuol Kork, Phnom Penh Cambodia
- 8- 16619
- 9- 10/07/2002
- 10-



- 11- 30
- 12- 18/05/2022
- 13- 30/06/2022
- 14- 21/05/2022

-
- 1- 43068/D/2011
 - 2- 21/09/2011
 - 3- Ms. Lim Hongvouch
 - 4- No. 28, Street 366, Phum 4, Sangkat Tuol Svayprey 1, Khan Chamkarmon, Phnom Penh, Cambodia
 - 5- Cambodia
 - 6- Ms. Lim Hongvouch
 - 7-
 - 8- 39459
 - 9- 24/11/2011
 - 10-



- 11- 32
- 12- 02/05/2022
- 13- 28/06/2022
- 14- 21/09/2031

-
- 1- 46237/D/2012
 - 2- 24/05/2012
 - 3- **Mr. TRY SENGHONG**
 - 4- No.A8 , Phlov Betong, Phum Ou Andoung I, Sangkat Prek Pra, Khan Chbar Ampov, Phnom Penh, Cambodia
 - 5- Cambodia
 - 6- **Mr. TRY SENGHONG**
 - 7-
 - 8- 41441
 - 9- 09/07/2012
 - 10-



- 11- 30
- 12- 17/06/2022
- 13- 28/06/2022
- 14- 24/05/2032

-
- 1- 44627/2012
 - 2- 19/01/2012
 - 3- BERLUTI
 - 4- 120 rue du Faubourg, Saint-Honore, 75008 Paris, France
 - 5- France
 - 6- LPN IP AGENCY
 - 7- #62G, Street 598, Sangkat Boeung Kak 2, Khan Tuol Kork, Phnom Penh Cambodia
 - 8- 41742
 - 9- 24/07/2012
 - 10-

BERLUTI

- 11- 18
- 12- 03/03/2022
- 13- 29/06/2022
- 14- 19/01/2032

-
- 1- 44628/2012
 - 2- 19/01/2012
 - 3- BERLUTI
 - 4- 120 rue du Faubourg, Saint-Honore, 75008 Paris, France
 - 5- France
 - 6- LPN IP AGENCY
 - 7- #62G, Street 598, Sangkat Boeung Kak 2, Khan Tuol Kork, Phnom Penh Cambodia
 - 8- 41743
 - 9- 24/07/2012
 - 10-

BERLUTI

- 11- 25
- 12- 03/03/2022
- 13- 29/06/2022
- 14- 19/01/2032

-
- 1- 46113/2012
 - 2- 17/05/2012
 - 3- Specialized Bicycle Components, Inc.
 - 4- 15130 Concord Circle, Morgan Hill, California 95037, United States of America

- 5- United States of America
- 6- Rouse & Co (Cambodia) Co., Ltd.
- 7- Attwood Business Center Building, Unit 43 E2 Level 3, Street 110A, Sangkat Teuk Thla, Khan Sen Sok, 12102, Phnom Penh Cambodia
- 8- 43085
- 9- 11/12/2012
- 10-

ROUBAIX

- 11- 12
- 12- 17/05/2022
- 13- 01/07/2022
- 14- 17/05/2032

-
- 1- 46117/2012
 - 2- 17/05/2012
 - 3- Specialized Bicycle Components, Inc.
 - 4- 15130 Concord Circle, Morgan Hill, California 95037, United States of America
 - 5- United States of America
 - 6- Rouse & Co (Cambodia) Co., Ltd.
 - 7- Attwood Business Center Building, Unit 43 E2 Level 3, Street 110A, Sangkat Teuk Thla, Khan Sen Sok, 12102, Phnom Penh Cambodia
 - 8- 43089
 - 9- 11/12/2012
 - 10-

S-WORKS

- 11- 25
- 12- 17/05/2022
- 13- 01/07/2022
- 14- 17/05/2032

-
- 1- 46258/2012
 - 2- 24/05/2012
 - 3- Pernod Ricard Korea Imperial Co., Ltd
 - 4- 91 Seoicheon-ro, 17385 Majang-myeon, Icheon-si, Gyeonggi-do, 17166, Republic of Korea
 - 5- Republic of Korea
 - 6- LPN IP AGENCY
 - 7- #62G, Street 598, Sangkat Boeung Kak 2, Khan Tuol Kork, Phnom Penh Cambodia
 - 8- 43606
 - 9- 05/03/2013
 - 10-

IMPERIAL QUANTUM

- 11- 33
- 12- 11/05/2022
- 13- 30/06/2022
- 14- 24/05/2032

-
- 1- 46023/2012

- 2- 11/05/2012
- 3- H & M Hennes & Mauritz AB
- 4- SE-106 38 Stockholm, Sweden
- 5- Sweden
- 6- Rouse & Co (Cambodia) Co., Ltd.
- 7- Attwood Business Center Building, Unit 43 E2 Level 3, Street 110A, Sangkat Teuk Thla, Khan Sen Sok, 12102, Phnom Penh Cambodia
- 8- 43781
- 9- 20/03/2013
- 10-

MONKL

- 11- 35
- 12- 11/04/2022
- 13- 28/06/2022
- 14- 11/05/2032

-
- 1- 46026/2012
 - 2- 11/05/2012
 - 3- H & M Hennes & Mauritz AB
 - 4- SE-106 38 Stockholm, Sweden
 - 5- Sweden
 - 6- Rouse & Co (Cambodia) Co., Ltd.
 - 7- Attwood Business Center Building, Unit 43 E2 Level 3, Street 110A, Sangkat Teuk Thla, Khan Sen Sok, 12102, Phnom Penh Cambodia
 - 8- 43782
 - 9- 20/03/2013
 - 10-

MONKL

- 11- 25
- 12- 11/04/2022
- 13- 28/06/2022
- 14- 11/05/2032

-
- 1- 46990/2012
 - 2- 18/07/2012
 - 3- KRONES AG
 - 4- Bohmerwaldstr. 5, 93073 Neutraubling, Germany
 - 5- Germany
 - 6- KIMLY IP SERVICE
 - 7- Borey Piphup Thmey, Somrong Andeth No. 22, St. No. 3, Phum Raungchack, Sangkat Phnom Penh Thmey, Khan Sen Sok, Phnom Penh Cambodia
 - 8- 43839
 - 9- 25/03/2013
 - 10-

KRONES

11- 1
12- 17/05/2022
13- 01/07/2022
14- 18/07/2032

1- 46991/2012
2- 18/07/2012
3- KRONES AG
4- Bohmerwaldstr. 5, 93073 Neutraubling, Germany
5- Germany
6- KIMLY IP SERVICE
7- Borey Piphup Thmey, Somrong Andeth No. 22, St. No. 3, Phum Raungchack, Sangkat Phnom Penh Thmey, Khan Sen Sok, Phnom Penh Cambodia
8- 43840
9- 25/03/2013
10-

KRONES

11- 7
12- 17/05/2022
13- 01/07/2022
14- 18/07/2032

1- 46992/2012
2- 18/07/2012
3- KRONES AG
4- Bohmerwaldstr. 5, 93073 Neutraubling, Germany
5- Germany
6- KIMLY IP SERVICE
7- Borey Piphup Thmey, Somrong Andeth No. 22, St. No. 3, Phum Raungchack, Sangkat Phnom Penh Thmey, Khan Sen Sok, Phnom Penh Cambodia
8- 43841
9- 25/03/2013
10-

KRONES

11- 9
12- 17/05/2022
13- 01/07/2022
14- 18/07/2032

1- 46993/2012
2- 18/07/2012
3- KRONES AG
4- Bohmerwaldstr. 5, 93073 Neutraubling, Germany
5- Germany
6- KIMLY IP SERVICE

- 7- Borey Piphup Thmey, Somrong Andeth No. 22, St. No. 3, Phum Raungchack, Sangkat Phnom Penh Thmey, Khan Sen Sok, Phnom Penh Cambodia
- 8- 43842
- 9- 25/03/2013
- 10-

KRONES

- 11- 11
- 12- 17/05/2022
- 13- 01/07/2022
- 14- 18/07/2032

-
- 1- 46994/2012
 - 2- 18/07/2012
 - 3- KRONES AG
 - 4- Bohmerwaldstr. 5, 93073 Neutraubling, Germany
 - 5- Germany
 - 6- KIMLY IP SERVICE
 - 7- Borey Piphup Thmey, Somrong Andeth No. 22, St. No. 3, Phum Raungchack, Sangkat Phnom Penh Thmey, Khan Sen Sok, Phnom Penh Cambodia
 - 8- 43843
 - 9- 25/03/2013
 - 10-

KRONES

- 11- 37
- 12- 17/05/2022
- 13- 01/07/2022
- 14- 18/07/2032

-
- 1- 46108/2012
 - 2- 17/05/2012
 - 3- Globe motem, LLC.
 - 4- 15130 Concord Circle, Morgan Hill, California 95037, United States of America
 - 5- United States of America
 - 6- Rouse & Co (Cambodia) Co., Ltd.
 - 7- Attwood Business Center Building, Unit 43 E2 Level 3, Street 110A, Sangkat Teuk Thla, Khan Sen Sok, 12102, Phnom Penh Cambodia
 - 8- 44078
 - 9- 01/04/2013
 - 10-

GLOBE

- 11- 12
- 12- 16/05/2022
- 13- 30/06/2022
- 14- 17/05/2032

-
- 1- 46122/2012
 - 2- 17/05/2012

- 3- Specialized Bicycle Components, Inc.
- 4- 15130 Concord Circle, Morgan Hill, California 95037, United States of America
- 5- United States of America
- 6- Rouse & Co (Cambodia) Co., Ltd.
- 7- Attwood Business Center Building, Unit 43 E2 Level 3, Street 110A, Sangkat Teuk Thla, Khan Sen Sok, 12102, Phnom Penh Cambodia
- 8- 44080
- 9- 01/04/2013
- 10-



- 11- 25
- 12- 17/05/2022
- 13- 24/06/2022
- 14- 17/05/2032

-
- 1- 46123/2012
 - 2- 17/05/2012
 - 3- Specialized Bicycle Components, Inc.
 - 4- 15130 Concord Circle, Morgan Hill, California 95037, United States of America
 - 5- United States of America
 - 6- Rouse & Co (Cambodia) Co., Ltd.
 - 7- Attwood Business Center Building, Unit 43 E2 Level 3, Street 110A, Sangkat Teuk Thla, Khan Sen Sok, 12102, Phnom Penh Cambodia
 - 8- 44081
 - 9- 01/04/2013
 - 10-



- 11- 28
- 12- 17/05/2022
- 13- 24/06/2022
- 14- 17/05/2032

-
- 1- 46124/2012
 - 2- 17/05/2012
 - 3- Specialized Bicycle Components, Inc.
 - 4- 15130 Concord Circle, Morgan Hill, California 95037, United States of America
 - 5- United States of America
 - 6- Rouse & Co (Cambodia) Co., Ltd.
 - 7- Attwood Business Center Building, Unit 43 E2 Level 3, Street 110A, Sangkat Teuk Thla, Khan Sen Sok, 12102, Phnom Penh Cambodia
 - 8- 44082
 - 9- 01/04/2013
 - 10-



- 11- 9
- 12- 17/05/2022
- 13- 28/06/2022
- 14- 17/05/2032

-
- 1- 46125/2012
 - 2- 17/05/2012
 - 3- Specialized Bicycle Components, Inc.
 - 4- 15130 Concord Circle, Morgan Hill, California 95037, United States of America
 - 5- United States of America
 - 6- Rouse & Co (Cambodia) Co., Ltd.
 - 7- Attwood Business Center Building, Unit 43 E2 Level 3, Street 110A, Sangkat Teuk Thla, Khan Sen Sok, 12102, Phnom Penh Cambodia
 - 8- 44083
 - 9- 01/04/2013
 - 10-



- 11- 12
- 12- 17/05/2022
- 13- 28/06/2022
- 14- 17/05/2032

-
- 1- 46126/2012
 - 2- 17/05/2012
 - 3- Specialized Bicycle Components, Inc.
 - 4- 15130 Concord Circle, Morgan Hill, California 95037, United States of America
 - 5- United States of America
 - 6- Rouse & Co (Cambodia) Co., Ltd.
 - 7- Attwood Business Center Building, Unit 43 E2 Level 3, Street 110A, Sangkat Teuk Thla, Khan Sen Sok, 12102, Phnom Penh Cambodia
 - 8- 44084
 - 9- 01/04/2013
 - 10-



- 11- 25
- 12- 17/05/2022
- 13- 28/06/2022
- 14- 17/05/2032

-
- 1- 46127/2012
 - 2- 17/05/2012
 - 3- Specialized Bicycle Components, Inc.
 - 4- 15130 Concord Circle, Morgan Hill, California 95037, United States of America
 - 5- United States of America
 - 6- Rouse & Co (Cambodia) Co., Ltd.
 - 7- Attwood Business Center Building, Unit 43 E2 Level 3, Street 110A, Sangkat Teuk Thla, Khan Sen Sok, 12102, Phnom Penh Cambodia
 - 8- 44085
 - 9- 01/04/2013
 - 10-



- 11- 28
- 12- 17/05/2022
- 13- 28/06/2022
- 14- 17/05/2032

-
- 1- 46128/2012
 - 2- 17/05/2012
 - 3- Specialized Bicycle Components, Inc.
 - 4- 15130 Concord Circle, Morgan Hill, California 95037, United States of America
 - 5- United States of America
 - 6- Rouse & Co (Cambodia) Co., Ltd.
 - 7- Attwood Business Center Building, Unit 43 E2 Level 3, Street 110A, Sangkat Teuk Thla, Khan Sen Sok, 12102, Phnom Penh Cambodia
 - 8- 44086
 - 9- 01/04/2013
 - 10-



11- 35
12- 17/05/2022
13- 29/06/2022
14- 17/05/2032

1- 46024/2012
2- 11/05/2012
3- H & M Hennes & Mauritz AB
4- SE-106 38 Stockholm, Sweden
5- Sweden
6- Rouse & Co (Cambodia) Co., Ltd.
7- Attwood Business Center Building, Unit 43 E2 Level 3, Street 110A, Sangkat Teuk Thla, Khan
Sen Sok, 12102, Phnom Penh Cambodia
8- 44114
9- 02/04/2013
10-

MTWTFSS WEEKDAY

11- 35
12- 11/04/2022
13- 28/06/2022
14- 11/05/2032

1- 46025/2012
2- 11/05/2012
3- H & M Hennes & Mauritz AB
4- SE-106 38 Stockholm, Sweden
5- Sweden
6- H & M Hennes & Mauritz AB
7-
8- 44115
9- 02/04/2013
10-

MTWTFSS WEEKDAY

11- 25
12- 11/04/2022
13- 28/06/2022
14- 11/05/2032

1- 46233/2012
2- 23/05/2012
3- CropLife Asia

- 4- #06-00 Malacca Center, 20 Malacca Street 048979, Singapore
- 5- Singapore
- 6- LPN IP AGENCY
- 7- #62G, Street 598, Sangkat Boeung Kak 2, Khan Tuol Kork, Phnom Penh Cambodia
- 8- 44253
- 9- 05/04/2013
- 10-



- 11- 41
- 12- 02/03/2022
- 13- 30/06/2022
- 14- 23/05/2032

-
- 1- 48115/2012
 - 2- 27/09/2012
 - 3- HEFEI MEYER OPTOELETRONIC TECHNOLOGY INC.
 - 4- No.668, Wangjiang West Road, High & New Tech, Industry Development Zone, Hefei, China
 - 5- China
 - 6- HEFEI MEYER OPTOELETRONIC TECHNOLOGY INC.
 - 7-
 - 8- 45171
 - 9- 30/05/2013
 - 10-



- 11- 7
- 12- 26/04/2022
- 13- 29/06/2022
- 14- 27/09/2032

-
- 1- 46119/2012
 - 2- 17/05/2012
 - 3- Specialized Bicycle Components, Inc.
 - 4- 15130 Concord Circle, Morgan Hill, California 95037, United States of America
 - 5- United States of America
 - 6- Rouse & Co (Cambodia) Co., Ltd.
 - 7- Attwood Business Center Building, Unit 43 E2 Level 3, Street 110A, Sangkat Teuk Thla, Khan Sen Sok, 12102, Phnom Penh Cambodia
 - 8- 47047
 - 9- 15/03/2013
 - 10-

BODY GEOMETRY

- 11- 25
- 12- 17/05/2022
- 13- 29/06/2022
- 14- 17/05/2032

-
- 1- 46120/2012
 - 2- 17/05/2012
 - 3- Specialized Bicycle Components, Inc.
 - 4- 15130 Concord Circle, Morgan Hill, California 95037, United States of America
 - 5- United States of America
 - 6- Rouse & Co (Cambodia) Co., Ltd.
 - 7- Attwood Business Center Building, Unit 43 E2 Level 3, Street 110A, Sangkat Teuk Thla, Khan Sen Sok, 12102, Phnom Penh Cambodia
 - 8- 47048
 - 9- 15/03/2013
 - 10-

BODY GEOMETRY

- 11- 28
- 12- 17/05/2022
- 13- 30/06/2022
- 14- 17/05/2032

-
- 1- 46129/2012
 - 2- 17/05/2012
 - 3- Specialized Bicycle Components, Inc.
 - 4- 15130 Concord Circle, Morgan Hill, California 95037, United States of America
 - 5- United States of America
 - 6- Specialized Bicycle Components, Inc.
 - 7-
 - 8- 47049
 - 9- 15/03/2013
 - 10-



- 11- 9
- 12- 17/05/2022
- 13- 30/06/2022
- 14- 17/05/2032

-
- 1- 46130/2012
 - 2- 17/05/2012
 - 3- Specialized Bicycle Components, Inc.
 - 4- 15130 Concord Circle, Morgan Hill, California 95037, United States of America
 - 5- United States of America
 - 6- Rouse & Co (Cambodia) Co., Ltd.
 - 7- Attwood Business Center Building, Unit 43 E2 Level 3, Street 110A, Sangkat Teuk Thla, Khan Sen Sok, 12102, Phnom Penh Cambodia
 - 8- 47050
 - 9- 15/03/2013
 - 10-



- 11- 12
- 12- 17/05/2022
- 13- 30/06/2022
- 14- 17/05/2032

-
- 1- 46131/2012
 - 2- 17/05/2012
 - 3- Specialized Bicycle Components, Inc.
 - 4- 15130 Concord Circle, Morgan Hill, California 95037, United States of America
 - 5- United States of America
 - 6- Rouse & Co (Cambodia) Co., Ltd.
 - 7- Attwood Business Center Building, Unit 43 E2 Level 3, Street 110A, Sangkat Teuk Thla, Khan Sen Sok, 12102, Phnom Penh Cambodia
 - 8- 47051
 - 9- 15/03/2013
 - 10-



- 11- 25
- 12- 17/05/2022
- 13- 30/06/2022
- 14- 17/05/2032

-
- 1- 46132/2012
 - 2- 17/05/2012
 - 3- Specialized Bicycle Components, Inc.
 - 4- 15130 Concord Circle, Morgan Hill, California 95037, United States of America
 - 5- United States of America
 - 6- Rouse & Co (Cambodia) Co., Ltd.
 - 7- Attwood Business Center Building, Unit 43 E2 Level 3, Street 110A, Sangkat Teuk Thla, Khan Sen Sok, 12102, Phnom Penh Cambodia
 - 8- 47052
 - 9- 15/03/2013
 - 10-



11- 35
12- 17/05/2022
13- 01/07/2022
14- 17/05/2032

1- 46259/2012
2- 24/05/2012
3- Pernod Ricard Korea Imperial Co., Ltd
4- 91 Seoicheon-ro, 17385 Majang-myeon, Icheon-si, Gyeonggi-do, 17166, 17166, Republic of Korea
5- Republic of Korea
6- LPN IP AGENCY
7- #62G, Street 598, Sangkat Boeung Kak 2, Khan Tuol Kork, Phnom Penh Cambodia
8- 47490
9- 05/09/2013
10-



11- 33
12- 11/05/2022
13- 30/06/2022
14- 24/05/2032

1- 46118/2012
2- 17/05/2012
3- Specialized Bicycle Components, Inc.
4- 15130 Concord Circle, Morgan Hill, California 95037, United States of America
5- United States of America
6- Rouse & Co (Cambodia) Co., Ltd.
7- Attwood Business Center Building, Unit 43 E2 Level 3, Street 110A, Sangkat Teuk Thla, Khan Sen Sok, 12102, Phnom Penh Cambodia
8- 48383
9- 21/10/2013
10-

BODY GEOMETRY

11- 12
12- 17/05/2022
13- 01/07/2022
14- 17/05/2032

OF ASSIGNMENT, CHANGE AND AMENDMENT OF
CERTIFICATES AND ISSUANCE OF REPLACEMENT CERTIFICATES
Notice is hereby given that the following share certificates have been assigned,
changed, amended, and the replacement certificates have been issued:
OLD CERTIFICATE REPLACEMENT

- 1- 4199 /1994
- 2- 01/03/1994
- 3- Time Inc.
- 4- 1271 Avenue of the Americas, New York, NY
10020, United States of America
- 5- United States of America
- 6- DR. IP AGENT
- 7- 135E3, St.148, Sangkat Phsar Kandal 2, Khan
Daun Penh, Phnom Penh Cambodia
- 8- 4197
- 9- 03/03/1994
- 10-

- 1- 4199 /1994
- 2- 01/03/1994
- 3- TIME USA, LLC
“Actual Assignment”
- 4- 3 Bryant Park, 6th Floor New York, NY 10036
United States, United States of America
- 5- United States of America
- 6- DR. IP AGENT
- 7- 135E3, St.148, Sangkat Phsar Kandal 2, Khan
Daun Penh, Phnom Penh Cambodia
- 8- 4197
- 9- 03/03/1994
- 10-

TIME

- 11- 16
- 12- 01/03/2024

- 11- 16
- 12- 01/03/2024

- 1- 46122 /2012
- 2- 17/05/2012
- 3- Specialized Bicycle Components, Inc.
- 4- 15130 Concord Circle, Morgan Hill, California
95037, United States of America
- 5- United States of America
- 6- Rouse & Co (Cambodia) Co., Ltd.
- 7- Attwood Business Center Building, Unit 43
E2 Level 3, Street 110A, Sangkat Teuk Thla,
Khan Sen Sok, 12102, Phnom Penh Cambodia
- 8- 44080
- 9- 01/04/2013
- 10-

- 1- 46122 /2012
- 2- 17/05/2012
- 3- EIC Special Holding Co.
“Actual Assignment”
- 4- 15130 Concord Circle, Morgan Hill,
California 95037, United States of America
- 5- United States of America
- 6- Rouse & Co (Cambodia) Co., Ltd.
- 7- Attwood Business Center Building, Unit 43
E2 Level 3, Street 110A, Sangkat Teuk Thla,
Khan Sen Sok, 12102, Phnom Penh Cambodia
- 8- 44080
- 9- 01/04/2013
- 10-



- 11- 25
- 12- 17/05/2032

- 11- 25
- 12- 17/05/2032

- 1- 46123 /2012
- 2- 17/05/2012
- 3- Specialized Bicycle Components, Inc.
- 4- 15130 Concord Circle, Morgan Hill, California
95037, United States of America
- 5- United States of America
- 6- Rouse & Co (Cambodia) Co., Ltd.
- 7- Attwood Business Center Building, Unit 43
E2 Level 3, Street 110A, Sangkat Teuk Thla,
Khan Sen Sok, 12102, Phnom Penh Cambodia
- 8- 44081
- 9- 01/04/2013
- 10-

- 1- 46123 /2012
- 2- 17/05/2012
- 3- EIC Special Holding Co.
“Actual Assignment”
- 4- 15130 Concord Circle, Morgan Hill,
California 95037, United States of America
- 5- United States of America
- 6- Rouse & Co (Cambodia) Co., Ltd.
- 7- Attwood Business Center Building, Unit 43
E2 Level 3, Street 110A, Sangkat Teuk Thla,
Khan Sen Sok, 12102, Phnom Penh Cambodia
- 8- 44081
- 9- 01/04/2013
- 10-



- 11- 28
- 12- 17/05/2032

- 11- 28
- 12- 17/05/2032

- 1- 46124 /2012
- 2- 17/05/2012
- 3- Specialized Bicycle Components, Inc.
- 4- 15130 Concord Circle, Morgan Hill, California
95037, United States of America
- 5- United States of America
- 6- Rouse & Co (Cambodia) Co., Ltd.
- 7- Attwood Business Center Building, Unit 43
E2 Level 3, Street 110A, Sangkat Teuk Thla,
Khan Sen Sok, 12102, Phnom Penh Cambodia
- 8- 44082
- 9- 01/04/2013
- 10-

- 1- 46124 /2012
- 2- 17/05/2012
- 3- EIC Special Holding Co.
“Actual Assignment”
- 4- 15130 Concord Circle, Morgan Hill,
California 95037, United States of America
- 5- United States of America
- 6- Rouse & Co (Cambodia) Co., Ltd.
- 7- Attwood Business Center Building, Unit 43
E2 Level 3, Street 110A, Sangkat Teuk Thla,
Khan Sen Sok, 12102, Phnom Penh Cambodia
- 8- 44082
- 9- 01/04/2013
- 10-



11- 9
12- 17/05/2032

11- 9
12- 17/05/2032

-
- 1- 46125 /2012
 - 2- 17/05/2012
 - 3- Specialized Bicycle Components, Inc.
 - 4- 15130 Concord Circle, Morgan Hill, California
95037, United States of America
 - 5- United States of America
 - 6- Rouse & Co (Cambodia) Co., Ltd.
 - 7- Attwood Business Center Building, Unit 43
E2 Level 3, Street 110A, Sangkat Teuk Thla,
Khan Sen Sok, 12102, Phnom Penh Cambodia
 - 8- 44083
 - 9- 01/04/2013
 - 10-

- 1- 46125 /2012
- 2- 17/05/2012
- 3- EIC Special Holding Co.
“Actual Assignment”
- 4- 15130 Concord Circle, Morgan Hill,
California 95037, United States of America
- 5- United States of America
- 6- Rouse & Co (Cambodia) Co., Ltd.
- 7- Attwood Business Center Building, Unit 43
E2 Level 3, Street 110A, Sangkat Teuk Thla,
Khan Sen Sok, 12102, Phnom Penh Cambodia
- 8- 44083
- 9- 01/04/2013
- 10-



11- 12
12- 17/05/2032

11- 12
12- 17/05/2032

- 1- 46126 /2012
- 2- 17/05/2012
- 3- Specialized Bicycle Components, Inc.
- 4- 15130 Concord Circle, Morgan Hill, California
95037, United States of America
- 5- United States of America
- 6- Rouse & Co (Cambodia) Co., Ltd.
- 7- Attwood Business Center Building, Unit 43
E2 Level 3, Street 110A, Sangkat Teuk Thla,
Khan Sen Sok, 12102, Phnom Penh Cambodia
- 8- 44084
- 9- 01/04/2013
- 10-

- 1- 46126 /2012
- 2- 17/05/2012
- 3- EIC Special Holding Co.
“Actual Assignment”
- 4- 15130 Concord Circle, Morgan Hill,
California 95037, United States of America
- 5- United States of America
- 6- Rouse & Co (Cambodia) Co., Ltd.
- 7- Attwood Business Center Building, Unit 43
E2 Level 3, Street 110A, Sangkat Teuk Thla,
Khan Sen Sok, 12102, Phnom Penh Cambodia
- 8- 44084
- 9- 01/04/2013
- 10-



- 11- 25
- 12- 17/05/2032

- 11- 25
 - 12- 17/05/2032
-

- 1- 46127 /2012
- 2- 17/05/2012
- 3- Specialized Bicycle Components, Inc.
- 4- 15130 Concord Circle, Morgan Hill, California
95037, United States of America
- 5- United States of America
- 6- Rouse & Co (Cambodia) Co., Ltd.
- 7- Attwood Business Center Building, Unit 43
E2 Level 3, Street 110A, Sangkat Teuk Thla,
Khan Sen Sok, 12102, Phnom Penh Cambodia
- 8- 44085
- 9- 01/04/2013
- 10-

- 1- 46127 /2012
- 2- 17/05/2012
- 3- EIC Special Holding Co.
“Actual Assignment”
- 4- 15130 Concord Circle, Morgan Hill,
California 95037, United States of America
- 5- United States of America
- 6- Rouse & Co (Cambodia) Co., Ltd.
- 7- Attwood Business Center Building, Unit 43
E2 Level 3, Street 110A, Sangkat Teuk Thla,
Khan Sen Sok, 12102, Phnom Penh Cambodia
- 8- 44085
- 9- 01/04/2013
- 10-



11- 28
12- 17/05/2032

11- 28
12- 17/05/2032

- 1- 46128 /2012
- 2- 17/05/2012
- 3- Specialized Bicycle Components, Inc.
- 4- 15130 Concord Circle, Morgan Hill, California
95037, United States of America
- 5- United States of America
- 6- Rouse & Co (Cambodia) Co., Ltd.
- 7- Attwood Business Center Building, Unit 43
E2 Level 3, Street 110A, Sangkat Teuk Thla,
Khan Sen Sok, 12102, Phnom Penh Cambodia
- 8- 44086
- 9- 01/04/2013
- 10-

- 1- 46128 /2012
- 2- 17/05/2012
- 3- EIC Special Holding Co.
“Actual Assignment”
- 4- 15130 Concord Circle, Morgan Hill,
California 95037, United States of America
- 5- United States of America
- 6- Rouse & Co (Cambodia) Co., Ltd.
- 7- Attwood Business Center Building, Unit 43
E2 Level 3, Street 110A, Sangkat Teuk Thla,
Khan Sen Sok, 12102, Phnom Penh Cambodia
- 8- 44086
- 9- 01/04/2013
- 10-



11- 35
12- 17/05/2032

11- 35
12- 17/05/2032

- 1- 46119 /2012
- 2- 17/05/2012
- 3- Specialized Bicycle Components, Inc.
- 4- 15130 Concord Circle, Morgan Hill, California 95037, United States of America
- 5- United States of America
- 6- Rouse & Co (Cambodia) Co., Ltd.
- 7- Attwood Business Center Building, Unit 43 E2 Level 3, Street 110A, Sangkat Teuk Thla, Khan Sen Sok, 12102, Phnom Penh Cambodia
- 8- 47047
- 9- 15/03/2013
- 10-

- 1- 46119 /2012
- 2- 17/05/2012
- 3- EIC Special Holding Co. “Actual Assignment”
- 4- 15130 Concord Circle, Morgan Hill, California 95037, United States of America
- 5- United States of America
- 6- Rouse & Co (Cambodia) Co., Ltd.
- 7- Attwood Business Center Building, Unit 43 E2 Level 3, Street 110A, Sangkat Teuk Thla, Khan Sen Sok, 12102, Phnom Penh Cambodia
- 8- 47047
- 9- 15/03/2013
- 10-

BODY GEOMETRY

- 11- 25
- 12- 17/05/2032

- 11- 25
 - 12- 17/05/2032
-

- 1- 46120 /2012
- 2- 17/05/2012
- 3- Specialized Bicycle Components, Inc.
- 4- 15130 Concord Circle, Morgan Hill, California 95037, United States of America
- 5- United States of America
- 6- Rouse & Co (Cambodia) Co., Ltd.
- 7- Attwood Business Center Building, Unit 43 E2 Level 3, Street 110A, Sangkat Teuk Thla, Khan Sen Sok, 12102, Phnom Penh Cambodia
- 8- 47048
- 9- 15/03/2013
- 10-

- 1- 46120 /2012
- 2- 17/05/2012
- 3- EIC Special Holding Co. “Actual Assignment”
- 4- 15130 Concord Circle, Morgan Hill, California 95037, United States of America
- 5- United States of America
- 6- Rouse & Co (Cambodia) Co., Ltd.
- 7- Attwood Business Center Building, Unit 43 E2 Level 3, Street 110A, Sangkat Teuk Thla, Khan Sen Sok, 12102, Phnom Penh Cambodia
- 8- 47048
- 9- 15/03/2013
- 10-

BODY GEOMETRY

- 11- 28
- 12- 17/05/2032

- 11- 28
 - 12- 17/05/2032
-

- 1- 46129 /2012
- 2- 17/05/2012
- 3- Specialized Bicycle Components, Inc.
- 4- 15130 Concord Circle, Morgan Hill, California
95037, United States of America
- 5- United States of America
- 6- Specialized Bicycle Components, Inc.
- 7-
- 8- 47049
- 9- 15/03/2013
- 10-

- 1- 46129 /2012
- 2- 17/05/2012
- 3- EIC Special Holding Co.
“Actual Assignment”
- 4- 15130 Concord Circle, Morgan Hill,
California 95037, United States of America
- 5- United States of America
- 6- Specialized Bicycle Components, Inc.
- 7-
- 8- 47049
- 9- 15/03/2013
- 10-



- 11- 9
- 12- 17/05/2032

- 11- 9
- 12- 17/05/2032

- 1- 46130 /2012
- 2- 17/05/2012
- 3- Specialized Bicycle Components, Inc.
- 4- 15130 Concord Circle, Morgan Hill, California
95037, United States of America
- 5- United States of America
- 6- Rouse & Co (Cambodia) Co., Ltd.
- 7- Attwood Business Center Building, Unit 43
E2 Level 3, Street 110A, Sangkat Teuk Thla,
Khan Sen Sok, 12102, Phnom Penh Cambodia
- 8- 47050
- 9- 15/03/2013
- 10-

- 1- 46130 /2012
- 2- 17/05/2012
- 3- EIC Special Holding Co.
“Actual Assignment”
- 4- 15130 Concord Circle, Morgan Hill,
California 95037, United States of America
- 5- United States of America
- 6- Rouse & Co (Cambodia) Co., Ltd.
- 7- Attwood Business Center Building, Unit 43
E2 Level 3, Street 110A, Sangkat Teuk Thla,
Khan Sen Sok, 12102, Phnom Penh Cambodia
- 8- 47050
- 9- 15/03/2013
- 10-



11- 12
12- 17/05/2032

11- 12
12- 17/05/2032

1- 46131 /2012
2- 17/05/2012
3- Specialized Bicycle Components, Inc.
4- 15130 Concord Circle, Morgan Hill, California
95037, United States of America
5- United States of America
6- Rouse & Co (Cambodia) Co., Ltd.
7- Attwood Business Center Building, Unit 43
E2 Level 3, Street 110A, Sangkat Teuk Thla,
Khan Sen Sok, 12102, Phnom Penh Cambodia
8- 47051
9- 15/03/2013
10-

1- 46131 /2012
2- 17/05/2012
3- EIC Special Holding Co.
“Actual Assignment”
4- 15130 Concord Circle, Morgan Hill,
California 95037, United States of America
5- United States of America
6- Rouse & Co (Cambodia) Co., Ltd.
7- Attwood Business Center Building, Unit 43
E2 Level 3, Street 110A, Sangkat Teuk Thla,
Khan Sen Sok, 12102, Phnom Penh Cambodia
8- 47051
9- 15/03/2013
10-



11- 25
12- 17/05/2032

11- 25
12- 17/05/2032

- 1- 46132 /2012
- 2- 17/05/2012
- 3- Specialized Bicycle Components, Inc.
- 4- 15130 Concord Circle, Morgan Hill, California
95037, United States of America
- 5- United States of America
- 6- Rouse & Co (Cambodia) Co., Ltd.
- 7- Attwood Business Center Building, Unit 43
E2 Level 3, Street 110A, Sangkat Teuk Thla,
Khan Sen Sok, 12102, Phnom Penh Cambodia
- 8- 47052
- 9- 15/03/2013
- 10-

- 1- 46132 /2012
- 2- 17/05/2012
- 3- EIC Special Holding Co.
“Actual Assignment”
- 4- 15130 Concord Circle, Morgan Hill,
California 95037, United States of America
- 5- United States of America
- 6- Rouse & Co (Cambodia) Co., Ltd.
- 7- Attwood Business Center Building, Unit 43
E2 Level 3, Street 110A, Sangkat Teuk Thla,
Khan Sen Sok, 12102, Phnom Penh Cambodia
- 8- 47052
- 9- 15/03/2013
- 10-



- 11- 35
- 12- 17/05/2032

- 11- 35
 - 12- 17/05/2032
-

- 1- 46118 /2012
- 2- 17/05/2012
- 3- Specialized Bicycle Components, Inc.
- 4- 15130 Concord Circle, Morgan Hill, California
95037, United States of America
- 5- United States of America
- 6- Rouse & Co (Cambodia) Co., Ltd.
- 7- Attwood Business Center Building, Unit 43
E2 Level 3, Street 110A, Sangkat Teuk Thla,
Khan Sen Sok, 12102, Phnom Penh Cambodia
- 8- 48383
- 9- 21/10/2013
- 10-

- 1- 46118 /2012
- 2- 17/05/2012
- 3- EIC Special Holding Co.
“Actual Assignment”
- 4- 15130 Concord Circle, Morgan Hill,
California 95037, United States of America
- 5- United States of America
- 6- Rouse & Co (Cambodia) Co., Ltd.
- 7- Attwood Business Center Building, Unit 43
E2 Level 3, Street 110A, Sangkat Teuk Thla,
Khan Sen Sok, 12102, Phnom Penh Cambodia
- 8- 48383
- 9- 21/10/2013
- 10-

BODY GEOMETRY

11- 12
12- 17/05/2032

11- 12
12- 17/05/2032

1- 54147 /2013
2- 16/10/2013
3- GlaxoSmithKline Consumer Healthcare (UK) IP Limited
4- 980 Great West Road, Brentford, Middlesex, TW8 9GS, United Kingdom
5- The Netherlands
6- KIMLY IP SERVICE
7- Borey Piphup Thmey, Somrong Andeth No. 22, St. No. 3, Phum Raungchack, Sangkat Phnom Penh Thmey, Khan Sen Sok, Phnom Penh, Cambodia. Cambodia
8- 54399
9- 09/03/2015
10-

1- 54147 /2013
2- 16/10/2013
3- UNILEVER IP HOLDINGS B.V
“Actual Assignment”
4- Weena 455, 3013 AL Rotterdam, The Netherlands
5- The Netherlands
6- KIMLY IP SERVICE
7- Borey Piphup Thmey, Somrong Andeth No. 22, St. No. 3, Phum Raungchack, Sangkat Phnom Penh Thmey, Khan Sen Sok, Phnom Penh, Cambodia. Cambodia
8- 54399
9- 09/03/2015
10-

HORLICKS

11- 29
12- 16/10/2023

11- 29
12- 16/10/2023

1- 63363 /2015
2- 27/04/2015
3- Cluett, Peabody & Co., Inc.
4- 200 Madison Avenue, New York, New York 10016, United States of America
5- United States of America
6- LPN IP AGENCY
7- #62G, Street 598, Sangkat Boeung Kak 2, Khan Tuol Kork, Phnom Penh Cambodia
8- 56634
9- 17/09/2015
10-

1- 63363 /2015
2- 27/04/2015
3- ABG IZOD LLC
“Actual Assignment”
4- 1411 Broadway, New York, New York 10018, United States of America
5- United States of America
6- LPN IP AGENCY
7- #62G, Street 598, Sangkat Boeung Kak 2, Khan Tuol Kork, Phnom Penh Cambodia
8- 56634
9- 17/09/2015
10-

GETAWAY

11- 25
12- 27/04/2025

11- 25
12- 27/04/2025

-
- | | |
|---|--|
| 1- 62445 /2015 | 1- 62445 /2015 |
| 2- 02/03/2015 | 2- 02/03/2015 |
| 3- Hamad International Airport Management and Operational Company | 3- Qatar Company for Airports Operation and Management |
| 4- P.O. Box 24659, Doha, Qatar | “Actual Assignment” |
| 5- Qatar | 4- P.O Box 22550, Doha, Qatar |
| 6- Qatar Company for Airports Operation and Management | 5- Qatar |
| 7- | 6- Qatar Company for Airports Operation and Management |
| 8- 65444 | 7- |
| 9- 16/10/2017 | 8- 65444 |
| 10- | 9- 16/10/2017 |
| | 10- |

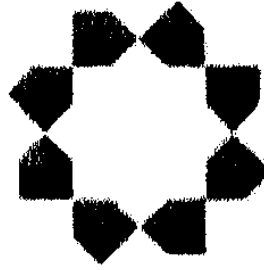

مطار حمد الدولي
Hamad International Airport

-
- | | |
|----------------|----------------|
| 11- 35 | 11- 35 |
| 12- 02/03/2025 | 12- 02/03/2025 |

-
- | | |
|---|--|
| 1- 62446 /2015 | 1- 62446 /2015 |
| 2- 02/03/2015 | 2- 02/03/2015 |
| 3- Hamad International Airport Management and Operational Company | 3- Qatar Company for Airports Operation and Management |
| 4- P.O. Box 24659, Doha, Qatar | “Actual Assignment” |
| 5- Qatar | 4- P.O Box 22550, Doha, Qatar |
| 6- Qatar Company for Airports Operation and Management | 5- Qatar |
| 7- | 6- Qatar Company for Airports Operation and Management |
| 8- 65445 | 7- |
| 9- 16/10/2017 | 8- 65445 |
| 10- | 9- 16/10/2017 |
| | 10- |

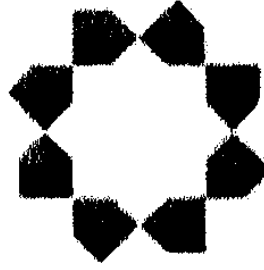

مطار حمد الدولي
Hamad International Airport

11- 39
12- 02/03/2025

11- 39
12- 02/03/2025

1- 83937 /2019
2- 31/01/2019
3- GlaxoSmithKline Consumer Healthcare (UK)
IP Limited
4- 980 Great West Road, Brentford, Middlesex,
TW8 9GS, England , United Kingdom
5- The Netherlands
6- KIMLY IP SERVICE
7- Borey Piphup Thmey, Somrong Andeth No.
22, St. No. 3, Phum Raungchack, Sangkat
Phnom Penh Thmey, Khan Sen Sok, Phnom
Penh, Cambodia. Cambodia
8- 75519
9- 24/03/2020
10-

1- 83937 /2019
2- 31/01/2019
3- Unilever IP Holdings B.V
“Actual Assignment”
4- Weena 455, 3013 AL Rotterdam , The
Netherlands
5- The Netherlands
6- KIMLY IP SERVICE
7- Borey Piphup Thmey, Somrong Andeth No.
22, St. No. 3, Phum Raungchack, Sangkat
Phnom Penh Thmey, Khan Sen Sok, Phnom
Penh, Cambodia. Cambodia
8- 75519
9- 24/03/2020
10-

HORLICKS

11- 32
12- 31/01/2029

11- 32
12- 31/01/2029

- | | |
|--|--|
| 1- 83938 /2019 | 1- 83938 /2019 |
| 2- 31/01/2019 | 2- 31/01/2019 |
| 3- GlaxoSmithKline Consumer Healthcare (UK) IP Limited | 3- Unilever IP Holdings B.V
“Actual Assignment” |
| 4- 980 Great West Road, Brentford, Middlesex, TW8 9GS, England , United Kingdom | 4- Weena 455, 3013 AL Rotterdam, The Netherlands |
| 5- The Netherlands | 5- The Netherlands |
| 6- KIMLY IP SERVICE | 6- KIMLY IP SERVICE |
| 7- Borey Piphup Thmey, Somrong Andeth No. 22, St. No. 3, Phum Raungchack, Sangkat Phnom Penh Thmey, Khan Sen Sok, Phnom Penh, Cambodia. Cambodia | 7- Borey Piphup Thmey, Somrong Andeth No. 22, St. No. 3, Phum Raungchack, Sangkat Phnom Penh Thmey, Khan Sen Sok, Phnom Penh, Cambodia. Cambodia |
| 8- 75520 | 8- 75520 |
| 9- 24/03/2020 | 9- 24/03/2020 |
| 10- | 10- |

HORLICKS

- | | |
|----------------|----------------|
| 11- 30 | 11- 30 |
| 12- 31/01/2029 | 12- 31/01/2029 |
-

- | | |
|--|---|
| 1- 86876 /2019 | 1- 86876 /2019 |
| 2- 25/07/2019 | 2- 25/07/2019 |
| 3- Matrix Machine Tool (Coventry) Limited | 3- Matrix Machine Tool (Coventry) Limited and MATRIX PRECISIOIN CO., LTD.
“Actual Assignment” |
| 4- 42-46 Station Road, Edgware, England, HA8 7AB, United Kingdom | 4- 42-46 Station Road, Edgware, England, HA8 7AB, United Kingdom and NO. 1-9, LI HSIN 1ST RD., HSINCHU SCIENCE PARK, HSIN-CHU CITY 300, Taiwan, R.O.C |
| 5- United Kingdom and Taiwan, R.O.C | 5- United Kingdom and Taiwan, R.O.C |
| 6- CLIP IP CONSULTING SERVICE | 6- CLIP IP CONSULTING SERVICE |
| 7- #112, Street 70, Sangkat Sras Chork, Khan Daun Penh, Phnom Penh, Cambodia. Cambodia | 7- #112, Street 70, Sangkat Sras Chork, Khan Daun Penh, Phnom Penh, Cambodia. Cambodia |
| 8- 79712 | 8- 79712 |
| 9- 11/12/2020 | 9- 11/12/2020 |
| 10- | 10- |



- | | |
|-------|-------|
| 11- 7 | 11- 7 |
|-------|-------|

12- 25/07/2029

12- 25/07/2029

- 1- 4803 /1994
- 2- 04/08/1994
- 3- ESPN, INC.
- 4- 935 Middle Street, Bristol, Connecticut,
United States of America
- 5- United States of America
- 6- LPN IP AGENCY
- 7- #62G, Street 598, Sangkat Boeung Kak 2,
Khan Tuol Kork, Phnom Penh Cambodia
- 8- 4801
- 9- 12/08/1994
- 10-

- 1- 4803 /1994
- 2- 04/08/1994
- 3- ESPN, INC.
- 4- ESPN Plaza, Bristol, Connecticut 06010,
United States of America
(Change Address)
- 5- United States of America
- 6- LPN IP AGENCY
- 7- #62G, Street 598, Sangkat Boeung Kak 2,
Khan Tuol Kork, Phnom Penh Cambodia
- 8- 4801
- 9- 12/08/1994
- 10-



11- 38
12- 04/08/2024

11- 38
12- 04/08/2024

- 1- 4804 /1994
- 2- 04/08/1994
- 3- ESPN, INC.
- 4- 935 Middle Street, Bristol, Connecticut,
United States of America
- 5- United States of America
- 6- LPN IP AGENCY
- 7- #62G, Street 598, Sangkat Boeung Kak 2,
Khan Tuol Kork, Phnom Penh Cambodia
- 8- 4802
- 9- 12/08/1994
- 10-

- 1- 4804 /1994
- 2- 04/08/1994
- 3- ESPN, INC.
- 4- ESPN Plaza, Bristol, Connecticut 06010,
United States of America
(Change Address)
- 5- United States of America
- 6- LPN IP AGENCY
- 7- #62G, Street 598, Sangkat Boeung Kak 2,
Khan Tuol Kork, Phnom Penh Cambodia
- 8- 4802
- 9- 12/08/1994
- 10-



11- 41
12- 04/08/2024

11- 41
12- 04/08/2024

- | | |
|--|--|
| 1- 8080 /1996 | 1- 8080 /1996 |
| 2- 27/09/1996 | 2- 27/09/1996 |
| 3- Subway IP LLC | 3- Subway IP LLC |
| 4- 8400 NW 36th St Ste 530, Doral, FL 33166,
United States of America | 4- 325 Sub Way, Milford, CT 06461, United
States of America
(Change Address) |
| 5- United States of America | 5- United States of America |
| 6- Tilleke & Gibbins (Cambodia) Ltd., | 6- Tilleke & Gibbins (Cambodia) Ltd., |
| 7- 16th Floor, Phnom Penh Tower, #445,
Monivong Blvd., Sangkat Boeung Pralit, Khan
7 Makara, Phnom Penh Cambodia | 7- 16th Floor, Phnom Penh Tower, #445,
Monivong Blvd., Sangkat Boeung Pralit, Khan
7 Makara, Phnom Penh Cambodia |
| 8- 8078 | 8- 8078 |
| 9- 22/10/1996 | 9- 22/10/1996 |
| 10- | 10- |

SUBWAY

- | | |
|----------------|----------------|
| 11- 43 | 11- 43 |
| 12- 27/09/2026 | 12- 27/09/2026 |
-

- | | |
|---|---|
| 1- 26941 /2007 | 1- 26941 /2007 |
| 2- 05/01/2007 | 2- 05/01/2007 |
| 3- The Hershey Company | 3- The Hershey Company |
| 4- 100 Crystal A Drive, Hershey, Pennsylvania
17033, United States of America | 4- 19 East Chocolate Avenue, Hershey,
Pennsylvania 17033, United States of America
(Change Address) |
| 5- United States of America | 5- United States of America |
| 6- LPN IP AGENCY | 6- LPN IP AGENCY |
| 7- #62G, Street 598, Sangkat Boeung Kak 2,
Khan Tuol Kork, Phnom Penh Cambodia | 7- #62G, Street 598, Sangkat Boeung Kak 2,
Khan Tuol Kork, Phnom Penh Cambodia |
| 8- 26184 | 8- 26184 |
| 9- 02/05/2007 | 9- 02/05/2007 |
| 10- | 10- |

HERSHEY'S

- | | |
|----------------|----------------|
| 11- 30 | 11- 30 |
| 12- 05/01/2027 | 12- 05/01/2027 |
-

1- 41164 /2011
2- 22/04/2011
3- Subway IP LLC
4- 8400 NW 36th St Ste 530, Doral, FL 33166,
United States of America
5- United States of America
6- Tilleke & Gibbins (Cambodia) Ltd.,
7- 16th Floor, Phnom Penh Tower, #445,
Monivong Blvd., Sangkat Boeung Pralit, Khan
7 Makara, Phnom Penh Cambodia
8- 38574
9- 20/09/2011
10-

1- 41164 /2011
2- 22/04/2011
3- Subway IP LLC
4- 325 Sub Way, Milford, CT 06461, USA,
United States of America
(Change Address)
5- United States of America
6- Tilleke & Gibbins (Cambodia) Ltd.,
7- 16th Floor, Phnom Penh Tower, #445,
Monivong Blvd., Sangkat Boeung Pralit, Khan
7 Makara, Phnom Penh Cambodia
8- 38574
9- 20/09/2011
10-



11- 43
12- 22/04/2031

11- 43
12- 22/04/2031

1- 46258 /2012
2- 24/05/2012
3- Pernod Ricard Korea Imperial Co., Ltd
4- 2, Saengan-ro, Wonsam-myeon, Cheoin-gu,
Yongin-si, Gyeonggi-go, , 17166, Republic of
Korea
5- Republic of Korea
6- LPN IP AGENCY
7- #62G, Street 598, Sangkat Boeung Kak 2,
Khan Tuol Kork, Phnom Penh Cambodia
8- 43606
9- 05/03/2013
10-

1- 46258 /2012
2- 24/05/2012
3- Pernod Ricard Korea Imperial Co., Ltd
4- 91 Seoicheon-ro, 17385 Majang-myeon,
Icheon-si, Gyeonggi-do, 17166, Republic of
Korea
(Change Address)
5- Republic of Korea
6- LPN IP AGENCY
7- #62G, Street 598, Sangkat Boeung Kak 2,
Khan Tuol Kork, Phnom Penh Cambodia
8- 43606
9- 05/03/2013
10-

IMPERIAL QUANTUM

11- 33
12- 24/05/2032

11- 33
12- 24/05/2032

- | | |
|---|--|
| 1- 46233 /2012 | 1- 46233 /2012 |
| 2- 23/05/2012 | 2- 23/05/2012 |
| 3- CropLife Asia | 3- CropLife Asia |
| 4- 150 Cantonment Road, Blk B, #01-07,
Singapore | 4- #06-00 Malacca Center, 20 Malacca Street
048979, Singapore
(Change Address) |
| 5- Singapore | 5- Singapore |
| 6- LPN IP AGENCY | 6- LPN IP AGENCY |
| 7- #62G, Street 598, Sangkat Boeung Kak 2,
Khan Tuol Kork, Phnom Penh Cambodia | 7- #62G, Street 598, Sangkat Boeung Kak 2,
Khan Tuol Kork, Phnom Penh Cambodia |
| 8- 44253 | 8- 44253 |
| 9- 05/04/2013 | 9- 05/04/2013 |
| 10- | 10- |



- | | |
|----------------|----------------|
| 11- 41 | 11- 41 |
| 12- 23/05/2032 | 12- 23/05/2032 |
-

- | | |
|--|---|
| 1- 46259 /2012 | 1- 46259 /2012 |
| 2- 24/05/2012 | 2- 24/05/2012 |
| 3- Pernod Ricard Korea Imperial Co., Ltd | 3- Pernod Ricard Korea Imperial Co., Ltd |
| 4- 2, Saengan-ro, Wonsam-myeon, Cheoin-gu,
Yongin-si, Gyeonggi-go, 17166 Korea, 467
863, Republic of Korea | 4- 91 Seoicheon-ro, 17385 Majang-myeon,
Icheon-si, Gyeonggi-do, 17166, 17166,
Republic of Korea
(Change Address) |
| 5- Republic of Korea | 5- Republic of Korea |
| 6- LPN IP AGENCY | 6- LPN IP AGENCY |
| 7- #62G, Street 598, Sangkat Boeung Kak 2,
Khan Tuol Kork, Phnom Penh Cambodia | 7- #62G, Street 598, Sangkat Boeung Kak 2,
Khan Tuol Kork, Phnom Penh Cambodia |
| 8- 47490 | 8- 47490 |
| 9- 05/09/2013 | 9- 05/09/2013 |
| 10- | 10- |



11- 33
12- 24/05/2032

11- 33
12- 24/05/2032

1- 62948/D /2015
2- 01/04/2015
3- Ms. LIM THEARY
4- #248 E0, Street Mao Tsetung, Phum 3,
Sangkat Tom Nop Tek, Khan Chamcamorn,
Phnom Penh, Cambodia
5- Cambodia
6- Ms. LIM THEARY
7-
8- 56801
9- 21/09/2015
10-

1- 62948/D /2015
2- 01/04/2015
3- Ms. LIM THEARY
4- No. 37A, Street Keo Chenda, Phoum 1,
Sangkat Chrouy Changvar, Khan Chrouy
Changvar, Phnom Penh Capital, Cambodia
(Change Address)
5- Cambodia
6- Ms. LIM THEARY
7-
8- 56801
9- 21/09/2015
10-



11- 43
12- 01/04/2025

11- 43
12- 01/04/2025

1- 63929 /2015
2- 10/06/2015
3- Subway IP LLC
4- 8400 NW 36th St Ste 530, Doral, FL 33166,
United States of America
5- United States of America
6- Tilleke & Gibbins (Cambodia) Ltd.,
7- 16th Floor, Phnom Penh Tower, #445,
Monivong Blvd., Sangkat Boeung Pralit, Khan
7 Makara, Phnom Penh Cambodia
8- 59977
9- 27/06/2016
10-

1- 63929 /2015
2- 10/06/2015
3- Subway IP LLC
4- 325 Sub Way, Milford, CT 06461, USA,
United States of America
(Change Address)
5- United States of America
6- Tilleke & Gibbins (Cambodia) Ltd.,
7- 16th Floor, Phnom Penh Tower, #445,
Monivong Blvd., Sangkat Boeung Pralit, Khan
7 Makara, Phnom Penh Cambodia
8- 59977
9- 27/06/2016
10-

SUBWAY

11- 30
12- 10/06/2025

11- 30
12- 10/06/2025

1- 63930 /2015
2- 10/06/2015
3- Subway IP LLC
4- 8400 NW 36th St Ste 530, Doral, FL 33166,
United States of America
5- United States of America
6- Tilleke & Gibbins (Cambodia) Ltd.,
7- 16th Floor, Phnom Penh Tower, #445,
Monivong Blvd., Sangkat Boeung Pralit, Khan
7 Makara, Phnom Penh Cambodia
8- 59978
9- 27/06/2016
10-

1- 63930 /2015
2- 10/06/2015
3- Subway IP LLC
4- 325 Sub Way, Milford, CT 06461, USA,
United States of America
(Change Address)
5- United States of America
6- Tilleke & Gibbins (Cambodia) Ltd.,
7- 16th Floor, Phnom Penh Tower, #445,
Monivong Blvd., Sangkat Boeung Pralit, Khan
7 Makara, Phnom Penh Cambodia
8- 59978
9- 27/06/2016
10-

SUBWAY

11- 32
12- 10/06/2025

11- 32
12- 10/06/2025

1- 88227/D /2019
2- 25/09/2019
3- BOREY MONGKUL PHNOM PENH Co.,
Ltd.
4- No 150H3, Street 516, Phum, Sangkat Tuek
L'ak Ti Muoy, Khan Tuol Kouk, Phnom Penh,
Cambodia
5- Cambodia
6- BOREY MONGKUL PHNOM PENH Co.,
Ltd.
7-
8- 74213
9- 06/12/2019
10-

1- 88227/D /2019
2- 25/09/2019
3- BOREY MONGKUL PHNOM PENH Co.,
Ltd.
4- Building No. 80, Street No. 315, Phum 7,
Sangkat Boeung Kak 2, Khan Tuol Kork,
Phnom Penh, Cambodia
(Change Address)
5- Cambodia
6- BOREY MONGKUL PHNOM PENH Co.,
Ltd.
7-
8- 74213
9- 06/12/2019
10-



11- 36
12- 25/09/2029

- 1- 46023 /2012
- 2- 11/05/2012
- 3- H & M Hennes & Mauritz AB
- 4- SE-106 38 Stockholm, Sweden
- 5- Sweden
- 6- Rouse & Co (Cambodia) Co., Ltd.
- 7- Attwood Business Center Building, Unit 43
E2 Level 3, Street 110A, Sangkat Teuk Thla,
Khan Sen Sok, 12102, Phnom Penh Cambodia
- 8- 43781
- 9- 20/03/2013
- 10-

11- 36
12- 25/09/2029

- 1- 46023 /2012
- 2- 11/05/2012
- 3- H & M Hennes & Mauritz AB
- 4- SE-106 38 Stockholm, Sweden
- 5- Sweden
- 6- Rouse & Co (Cambodia) Co., Ltd.
(Change of Agent)
- 7- Attwood Business Center Building, Unit 43
E2 Level 3, Street 110A, Sangkat Teuk Thla,
Khan Sen Sok, 12102, Phnom Penh Cambodia
- 8- 43781
- 9- 20/03/2013
- 10-

MONKI

11- 35
12- 11/05/2032

11- 35
12- 11/05/2032

1- 46026 /2012
2- 11/05/2012
3- H & M Hennes & Mauritz AB
4- SE-106 38 Stockholm, Sweden
5- Sweden
6- Rouse & Co (Cambodia) Co., Ltd.
7- Attwood Business Center Building, Unit 43
E2 Level 3, Street 110A, Sangkat Teuk Thla,
Khan Sen Sok, 12102, Phnom Penh Cambodia
8- 43782
9- 20/03/2013
10-

1- 46026 /2012
2- 11/05/2012
3- H & M Hennes & Mauritz AB
4- SE-106 38 Stockholm, Sweden
5- Sweden
6- Rouse & Co (Cambodia) Co., Ltd.
(Change of Agent)
7- Attwood Business Center Building, Unit 43
E2 Level 3, Street 110A, Sangkat Teuk Thla,
Khan Sen Sok, 12102, Phnom Penh Cambodia
8- 43782
9- 20/03/2013
10-



11- 25
12- 11/05/2032

11- 25
12- 11/05/2032

1- 46108 /2012
2- 17/05/2012
3- Globe motem, LLC.
4- 15130 Concord Circle, Morgan Hill, California
95037, United States of America
5- United States of America
6- Rouse & Co (Cambodia) Co., Ltd.
7- Attwood Business Center Building, Unit 43
E2 Level 3, Street 110A, Sangkat Teuk Thla,
Khan Sen Sok, 12102, Phnom Penh Cambodia
8- 44078
9- 01/04/2013
10-

1- 46108 /2012
2- 17/05/2012
3- Globe motem, LLC.
4- 15130 Concord Circle, Morgan Hill,
California 95037, United States of America
5- United States of America
6- Rouse & Co (Cambodia) Co., Ltd.
(Change of Agent)
7- Attwood Business Center Building, Unit 43
E2 Level 3, Street 110A, Sangkat Teuk Thla,
Khan Sen Sok, 12102, Phnom Penh Cambodia
8- 44078
9- 01/04/2013
10-

GLOBE

11- 12
12- 17/05/2032

11- 12
12- 17/05/2032

- 1- 46122 /2012
- 2- 17/05/2012
- 3- Specialized Bicycle Components, Inc.
- 4- 15130 Concord Circle, Morgan Hill, California 95037, United States of America
- 5- United States of America
- 6- Rouse & Co (Cambodia) Co., Ltd.
- 7- Attwood Business Center Building, Unit 43 E2 Level 3, Street 110A, Sangkat Teuk Thla, Khan Sen Sok, 12102, Phnom Penh Cambodia
- 8- 44080
- 9- 01/04/2013
- 10-

- 1- 46122 /2012
- 2- 17/05/2012
- 3- Specialized Bicycle Components, Inc.
- 4- 15130 Concord Circle, Morgan Hill, California 95037, United States of America
- 5- United States of America
- 6- Rouse & Co (Cambodia) Co., Ltd. (Change of Agent)
- 7- Attwood Business Center Building, Unit 43 E2 Level 3, Street 110A, Sangkat Teuk Thla, Khan Sen Sok, 12102, Phnom Penh Cambodia
- 8- 44080
- 9- 01/04/2013
- 10-



- 11- 25
- 12- 17/05/2032

- 11- 25
- 12- 17/05/2032

- 1- 46123 /2012
- 2- 17/05/2012
- 3- Specialized Bicycle Components, Inc.
- 4- 15130 Concord Circle, Morgan Hill, California 95037, United States of America
- 5- United States of America
- 6- Rouse & Co (Cambodia) Co., Ltd.
- 7- Attwood Business Center Building, Unit 43 E2 Level 3, Street 110A, Sangkat Teuk Thla, Khan Sen Sok, 12102, Phnom Penh Cambodia
- 8- 44081
- 9- 01/04/2013
- 10-

- 1- 46123 /2012
- 2- 17/05/2012
- 3- Specialized Bicycle Components, Inc.
- 4- 15130 Concord Circle, Morgan Hill, California 95037, United States of America
- 5- United States of America
- 6- Rouse & Co (Cambodia) Co., Ltd. (Change of Agent)
- 7- Attwood Business Center Building, Unit 43 E2 Level 3, Street 110A, Sangkat Teuk Thla, Khan Sen Sok, 12102, Phnom Penh Cambodia
- 8- 44081
- 9- 01/04/2013
- 10-



- 11- 28
- 12- 17/05/2032

- 11- 28
- 12- 17/05/2032

- 1- 46124 /2012
- 2- 17/05/2012
- 3- Specialized Bicycle Components, Inc.
- 4- 15130 Concord Circle, Morgan Hill, California 95037, United States of America
- 5- United States of America
- 6- Rouse & Co (Cambodia) Co., Ltd.
- 7- Attwood Business Center Building, Unit 43 E2 Level 3, Street 110A, Sangkat Teuk Thla, Khan Sen Sok, 12102, Phnom Penh Cambodia
- 8- 44082
- 9- 01/04/2013
- 10-

- 1- 46124 /2012
- 2- 17/05/2012
- 3- Specialized Bicycle Components, Inc.
- 4- 15130 Concord Circle, Morgan Hill, California 95037, United States of America
- 5- United States of America
- 6- Rouse & Co (Cambodia) Co., Ltd. (Change of Agent)
- 7- Attwood Business Center Building, Unit 43 E2 Level 3, Street 110A, Sangkat Teuk Thla, Khan Sen Sok, 12102, Phnom Penh Cambodia
- 8- 44082
- 9- 01/04/2013
- 10-



- 11- 9
- 12- 17/05/2032

- 11- 9
- 12- 17/05/2032

- 1- 46125 /2012
- 2- 17/05/2012
- 3- Specialized Bicycle Components, Inc.
- 4- 15130 Concord Circle, Morgan Hill, California 95037, United States of America
- 5- United States of America
- 6- Rouse & Co (Cambodia) Co., Ltd.
- 7- Attwood Business Center Building, Unit 43 E2 Level 3, Street 110A, Sangkat Teuk Thla, Khan Sen Sok, 12102, Phnom Penh Cambodia
- 8- 44083
- 9- 01/04/2013
- 10-

- 1- 46125 /2012
- 2- 17/05/2012
- 3- Specialized Bicycle Components, Inc.
- 4- 15130 Concord Circle, Morgan Hill, California 95037, United States of America
- 5- United States of America
- 6- Rouse & Co (Cambodia) Co., Ltd. (Change of Agent)
- 7- Attwood Business Center Building, Unit 43 E2 Level 3, Street 110A, Sangkat Teuk Thla, Khan Sen Sok, 12102, Phnom Penh Cambodia
- 8- 44083
- 9- 01/04/2013
- 10-



11- 12
12- 17/05/2032

11- 12
12- 17/05/2032

1- 46126 /2012
2- 17/05/2012
3- Specialized Bicycle Components, Inc.
4- 15130 Concord Circle, Morgan Hill, California
95037, United States of America
5- United States of America
6- Rouse & Co (Cambodia) Co., Ltd.
7- Attwood Business Center Building, Unit 43
E2 Level 3, Street 110A, Sangkat Teuk Thla,
Khan Sen Sok, 12102, Phnom Penh Cambodia
8- 44084
9- 01/04/2013
10-

1- 46126 /2012
2- 17/05/2012
3- Specialized Bicycle Components, Inc.
4- 15130 Concord Circle, Morgan Hill,
California 95037, United States of America
5- United States of America
6- Rouse & Co (Cambodia) Co., Ltd.
(Change of Agent)
7- Attwood Business Center Building, Unit 43
E2 Level 3, Street 110A, Sangkat Teuk Thla,
Khan Sen Sok, 12102, Phnom Penh Cambodia
8- 44084
9- 01/04/2013
10-



11- 25
12- 17/05/2032

11- 25
12- 17/05/2032

- 1- 46127 /2012
- 2- 17/05/2012
- 3- Specialized Bicycle Components, Inc.
- 4- 15130 Concord Circle, Morgan Hill, California 95037, United States of America
- 5- United States of America
- 6- Rouse & Co (Cambodia) Co., Ltd.
- 7- Attwood Business Center Building, Unit 43 E2 Level 3, Street 110A, Sangkat Teuk Thla, Khan Sen Sok, 12102, Phnom Penh Cambodia
- 8- 44085
- 9- 01/04/2013
- 10-

- 1- 46127 /2012
- 2- 17/05/2012
- 3- Specialized Bicycle Components, Inc.
- 4- 15130 Concord Circle, Morgan Hill, California 95037, United States of America
- 5- United States of America
- 6- Rouse & Co (Cambodia) Co., Ltd. (Change of Agent)
- 7- Attwood Business Center Building, Unit 43 E2 Level 3, Street 110A, Sangkat Teuk Thla, Khan Sen Sok, 12102, Phnom Penh Cambodia
- 8- 44085
- 9- 01/04/2013
- 10-



- 11- 28
- 12- 17/05/2032

- 11- 28
- 12- 17/05/2032

- 1- 46128 /2012
- 2- 17/05/2012
- 3- Specialized Bicycle Components, Inc.
- 4- 15130 Concord Circle, Morgan Hill, California 95037, United States of America
- 5- United States of America
- 6- Rouse & Co (Cambodia) Co., Ltd.
- 7- Attwood Business Center Building, Unit 43 E2 Level 3, Street 110A, Sangkat Teuk Thla, Khan Sen Sok, 12102, Phnom Penh Cambodia
- 8- 44086
- 9- 01/04/2013
- 10-

- 1- 46128 /2012
- 2- 17/05/2012
- 3- Specialized Bicycle Components, Inc.
- 4- 15130 Concord Circle, Morgan Hill, California 95037, United States of America
- 5- United States of America
- 6- Rouse & Co (Cambodia) Co., Ltd. (Change of Agent)
- 7- Attwood Business Center Building, Unit 43 E2 Level 3, Street 110A, Sangkat Teuk Thla, Khan Sen Sok, 12102, Phnom Penh Cambodia
- 8- 44086
- 9- 01/04/2013
- 10-



11- 35
12- 17/05/2032

11- 35
12- 17/05/2032

1- 46024 /2012
2- 11/05/2012
3- H & M Hennes & Mauritz AB
4- SE-106 38 Stockholm, Sweden
5- Sweden
6- Rouse & Co (Cambodia) Co., Ltd.
7- Attwood Business Center Building, Unit 43
E2 Level 3, Street 110A, Sangkat Teuk Thla,
Khan Sen Sok, 12102, Phnom Penh Cambodia
8- 44114
9- 02/04/2013
10-

1- 46024 /2012
2- 11/05/2012
3- H & M Hennes & Mauritz AB
4- SE-106 38 Stockholm, Sweden
5- Sweden
6- Rouse & Co (Cambodia) Co., Ltd.
(Change of Agent)
7- Attwood Business Center Building, Unit 43
E2 Level 3, Street 110A, Sangkat Teuk Thla,
Khan Sen Sok, 12102, Phnom Penh Cambodia
8- 44114
9- 02/04/2013
10-

MTWTFSS WEEKDAY

11- 35
12- 11/05/2032

11- 35
12- 11/05/2032

1- 46025 /2012
2- 11/05/2012
3- H & M Hennes & Mauritz AB
4- SE-106 38 Stockholm, Sweden
5- Sweden
6- H & M Hennes & Mauritz AB
7-
8- 44115
9- 02/04/2013
10-

1- 46025 /2012
2- 11/05/2012
3- H & M Hennes & Mauritz AB
4- SE-106 38 Stockholm, Sweden
5- Sweden
6- Rouse & Co (Cambodia) Co., Ltd.
(Change of Agent)
7- Attwood Business Center Building, Unit 43
E2 Level 3, Street 110A, Sangkat Teuk Thla,
Khan Sen Sok, 12102, Phnom Penh Cambodia
8- 44115
9- 02/04/2013

MTWTFSS WEEKDAY

11- 25	11- 25
12- 11/05/2032	12- 11/05/2032

1- 46119 /2012	1- 46119 /2012
2- 17/05/2012	2- 17/05/2012
3- Specialized Bicycle Components, Inc.	3- Specialized Bicycle Components, Inc.
4- 15130 Concord Circle, Morgan Hill, California 95037, United States of America	4- 15130 Concord Circle, Morgan Hill, California 95037, United States of America
5- United States of America	5- United States of America
6- Rouse & Co (Cambodia) Co., Ltd.	6- Rouse & Co (Cambodia) Co., Ltd.
7- Attwood Business Center Building, Unit 43 E2 Level 3, Street 110A, Sangkat Teuk Thla, Khan Sen Sok, 12102, Phnom Penh Cambodia	7- Attwood Business Center Building, Unit 43 (Change of Agent) E2 Level 3, Street 110A, Sangkat Teuk Thla, Khan Sen Sok, 12102, Phnom Penh Cambodia
8- 47047	8- 47047
9- 15/03/2013	9- 15/03/2013
10-	10-

BODY GEOMETRY

11- 25	11- 25
12- 17/05/2032	12- 17/05/2032

1- 46120 /2012	1- 46120 /2012
2- 17/05/2012	2- 17/05/2012
3- Specialized Bicycle Components, Inc.	3- Specialized Bicycle Components, Inc.
4- 15130 Concord Circle, Morgan Hill, California 95037, United States of America	4- 15130 Concord Circle, Morgan Hill, California 95037, United States of America
5- United States of America	5- United States of America
6- Rouse & Co (Cambodia) Co., Ltd.	6- Rouse & Co (Cambodia) Co., Ltd.
7- Attwood Business Center Building, Unit 43 E2 Level 3, Street 110A, Sangkat Teuk Thla, Khan Sen Sok, 12102, Phnom Penh Cambodia	7- Attwood Business Center Building, Unit 43 (Change of Agent) E2 Level 3, Street 110A, Sangkat Teuk Thla, Khan Sen Sok, 12102, Phnom Penh Cambodia
8- 47048	8- 47048
9- 15/03/2013	9- 15/03/2013
10-	10-

BODY GEOMETRY

11- 28	11- 28
--------	--------

12- 17/05/2032

12- 17/05/2032

-
- 1- 46129 /2012
 - 2- 17/05/2012
 - 3- Specialized Bicycle Components, Inc.
 - 4- 15130 Concord Circle, Morgan Hill, California
95037, United States of America
 - 5- United States of America
 - 6- Specialized Bicycle Components, Inc.
 - 7-
 - 8- 47049
 - 9- 15/03/2013
 - 10-

- 1- 46129 /2012
- 2- 17/05/2012
- 3- Specialized Bicycle Components, Inc.
- 4- 15130 Concord Circle, Morgan Hill,
California 95037, United States of America
- 5- United States of America
- 6- Rouse & Co (Cambodia) Co., Ltd.
(Change of Agent)
- 7- Attwood Business Center Building, Unit 43
E2 Level 3, Street 110A, Sangkat Teuk Thla,
Khan Sen Sok, 12102, Phnom Penh Cambodia
- 8- 47049
- 9- 15/03/2013
- 10-



11- 9
12- 17/05/2032

11- 9
12- 17/05/2032

-
- 1- 46130 /2012
 - 2- 17/05/2012
 - 3- Specialized Bicycle Components, Inc.
 - 4- 15130 Concord Circle, Morgan Hill, California
95037, United States of America
 - 5- United States of America
 - 6- Rouse & Co (Cambodia) Co., Ltd.
 - 7- Attwood Business Center Building, Unit 43
E2 Level 3, Street 110A, Sangkat Teuk Thla,
Khan Sen Sok, 12102, Phnom Penh Cambodia
 - 8- 47050
 - 9- 15/03/2013
 - 10-

- 1- 46130 /2012
- 2- 17/05/2012
- 3- Specialized Bicycle Components, Inc.
- 4- 15130 Concord Circle, Morgan Hill,
California 95037, United States of America
- 5- United States of America
- 6- Rouse & Co (Cambodia) Co., Ltd.
(Change of Agent)
- 7- Attwood Business Center Building, Unit 43
E2 Level 3, Street 110A, Sangkat Teuk Thla,
Khan Sen Sok, 12102, Phnom Penh Cambodia
- 8- 47050
- 9- 15/03/2013
- 10-



11- 12
12- 17/05/2032

11- 12
12- 17/05/2032

1- 46131 /2012
2- 17/05/2012
3- Specialized Bicycle Components, Inc.
4- 15130 Concord Circle, Morgan Hill, California
95037, United States of America
5- United States of America
6- Rouse & Co (Cambodia) Co., Ltd.
7- Attwood Business Center Building, Unit 43
E2 Level 3, Street 110A, Sangkat Teuk Thla,
Khan Sen Sok, 12102, Phnom Penh Cambodia
8- 47051
9- 15/03/2013
10-

1- 46131 /2012
2- 17/05/2012
3- Specialized Bicycle Components, Inc.
4- 15130 Concord Circle, Morgan Hill,
California 95037, United States of America
5- United States of America
6- Rouse & Co (Cambodia) Co., Ltd.
(Change of Agent)
7- Attwood Business Center Building, Unit 43
E2 Level 3, Street 110A, Sangkat Teuk Thla,
Khan Sen Sok, 12102, Phnom Penh Cambodia
8- 47051
9- 15/03/2013
10-



11- 25
12- 17/05/2032

11- 25
12- 17/05/2032

- 1- 46132 /2012
- 2- 17/05/2012
- 3- Specialized Bicycle Components, Inc.
- 4- 15130 Concord Circle, Morgan Hill, California 95037, United States of America
- 5- United States of America
- 6- Rouse & Co (Cambodia) Co., Ltd.
- 7- Attwood Business Center Building, Unit 43 E2 Level 3, Street 110A, Sangkat Teuk Thla, Khan Sen Sok, 12102, Phnom Penh Cambodia
- 8- 47052
- 9- 15/03/2013
- 10-

- 1- 46132 /2012
- 2- 17/05/2012
- 3- Specialized Bicycle Components, Inc.
- 4- 15130 Concord Circle, Morgan Hill, California 95037, United States of America
- 5- United States of America
- 6- Rouse & Co (Cambodia) Co., Ltd. (Change of Agent)
- 7- Attwood Business Center Building, Unit 43 E2 Level 3, Street 110A, Sangkat Teuk Thla, Khan Sen Sok, 12102, Phnom Penh Cambodia
- 8- 47052
- 9- 15/03/2013
- 10-



- 11- 35
- 12- 17/05/2032

- 11- 35
 - 12- 17/05/2032
-

- 1- 46118 /2012
- 2- 17/05/2012
- 3- Specialized Bicycle Components, Inc.
- 4- 15130 Concord Circle, Morgan Hill, California 95037, United States of America
- 5- United States of America
- 6- Rouse & Co (Cambodia) Co., Ltd.
- 7- Attwood Business Center Building, Unit 43 E2 Level 3, Street 110A, Sangkat Teuk Thla, Khan Sen Sok, 12102, Phnom Penh Cambodia
- 8- 48383
- 9- 21/10/2013
- 10-

- 1- 46118 /2012
- 2- 17/05/2012
- 3- Specialized Bicycle Components, Inc.
- 4- 15130 Concord Circle, Morgan Hill, California 95037, United States of America
- 5- United States of America
- 6- Rouse & Co (Cambodia) Co., Ltd. (Change of Agent)
- 7- Attwood Business Center Building, Unit 43 E2 Level 3, Street 110A, Sangkat Teuk Thla, Khan Sen Sok, 12102, Phnom Penh Cambodia
- 8- 48383
- 9- 21/10/2013
- 10-

BODY GEOMETRY

- 11- 12

- 11- 12

12- 17/05/2032

12- 17/05/2032

- 1- 48115 /2012
- 2- 27/09/2012
- 3- Hefei Meiya Optoelectronic Technology Inc.
- 4- W-7 Private-run Science and Technology Industrial Park, No. 669 West Changjiang Road, Hefei, Anhui, China
- 5- China
- 6- KIMLY IP SERVICE
- 7- Borey Piphup Thmey, Somrong Andeth No. 22, St. No. 3, Phum Raungchack, Sangkat Phnom Penh Thmey, Khan Sen Sok, Phnom Penh, 855, Phnom Penh Cambodia
- 8- 45171
- 9- 30/05/2013
- 10-

- 1- 48115 /2012
- 2- 27/09/2012
- 3- HEFEI MEYER OPTOELETRONIC TECHNOLOGY INC.
(Change Name and Address)
- 4- No.668, Wangjiang West Road, High & New Tech, Industry Development Zone, Hefei, China
- 5- China
- 6- KIMLY IP SERVICE
- 7- Borey Piphup Thmey, Somrong Andeth No. 22, St. No. 3, Phum Raungchack, Sangkat Phnom Penh Thmey, Khan Sen Sok, Phnom Penh, 855, Phnom Penh Cambodia
- 8- 45171
- 9- 30/05/2013
- 10-



11- 7
12- 27/09/2032

11- 7
12- 27/09/2032

- 1- 32665 /2008
- 2- 05/12/2008
- 3- Hella KGâA Hueck & Co.
- 4- Rixbecker Strasse 75 59552 Lippstadt, Germany
- 5- Germany
- 6- HAVIP (CAMBODIA) IP SERVICE CO., LTD.
- 7- House A08, Street Betong, Phum Prey Sala, Sangkat Kakab 2, Khan Pou Senchey, Phnom Penh, Cambodia
- 8- 30972
- 9- 27/03/2009
- 10-

- 1- 32665 /2008
- 2- 05/12/2008
- 3- HELLA GmbH & Co. KGaA
(Change Name)
- 4- Rixbecker Strasse 75 59552 Lippstadt, Germany
- 5- Germany
- 6- HAVIP (CAMBODIA) IP SERVICE CO., LTD.
- 7- House A08, Street Betong, Phum Prey Sala, Sangkat Kakab 2, Khan Pou Senchey, Phnom Penh, Cambodia
- 8- 30972
- 9- 27/03/2009
- 10-

HELLA

11- 7
12- 05/12/2028

11- 7
12- 05/12/2028

- 1- 32666 /2008
- 2- 05/12/2008
- 3- Hella KGâA Hueck & Co.
- 4- Rixbecker Strasse 75 59552 Lippstadt,
Germany
- 5- Germany
- 6- HAVIP (CAMBODIA) IP SERVICE CO.,
LTD.
- 7- A08, Street Betong, Phum Prey Sala, Sangkat
Kakab 2, Khan Pou Senchey, Phnom Penh,
Cambodia
- 8- 30973
- 9- 27/03/2009
- 10-

- 1- 32666 /2008
- 2- 05/12/2008
- 3- HELLA GmbH & Co. KGaA
(Change Name)
- 4- Rixbecker Strasse 75 59552 Lippstadt,
Germany
- 5- Germany
- 6- HAVIP (CAMBODIA) IP SERVICE CO.,
LTD.
- 7- A08, Street Betong, Phum Prey Sala, Sangkat
Kakab 2, Khan Pou Senchey, Phnom Penh,
Cambodia
- 8- 30973
- 9- 27/03/2009
- 10-

HELLA

- 11- 11
- 12- 05/12/2028

- 11- 11
 - 12- 05/12/2028
-

- 1- 32667 /2008
- 2- 05/12/2008
- 3- Hella KGâA Hueck & Co.
- 4- Rixbecker Strasse 75 59552 Lippstadt,
Germany
- 5- Germany
- 6- HAVIP (CAMBODIA) IP SERVICE CO.,
LTD.
- 7- A08, Street Betong, Phum Prey Sala, Sangkat
Kakab 2, Khan Pou Senchey, Phnom Penh,
Cambodia
- 8- 30974
- 9- 27/03/2009
- 10-

- 1- 32667 /2008
- 2- 05/12/2008
- 3- HELLA GmbH & Co. KGaA
(Change Name)
- 4- Rixbecker Strasse 75 59552 Lippstadt,
Germany
- 5- Germany
- 6- HAVIP (CAMBODIA) IP SERVICE CO.,
LTD.
- 7- A08, Street Betong, Phum Prey Sala, Sangkat
Kakab 2, Khan Pou Senchey, Phnom Penh,
Cambodia
- 8- 30974
- 9- 27/03/2009
- 10-

HELLA

- 11- 12
- 12- 05/12/2028

- 11- 12
 - 12- 05/12/2028
-

1- 32668 /2008
2- 05/12/2008
3- Hella KG&A Hueck & Co.
4- Rixbecker Strasse 75 59552 Lippstadt,
Germany
5- Germany
6- HAVIP (CAMBODIA) IP SERVICE CO.,
LTD.
7- A08, Street Betong, Phum Prey Sala, Sangkat
Kakab 2, Khan Pou Senchey, Phnom Penh,
Cambodia
8- 30975
9- 27/03/2009
10-

1- 32668 /2008
2- 05/12/2008
3- HELLA GmbH & Co. KGaA
(Change Name)
4- Rixbecker Strasse 75 59552 Lippstadt,
Germany
5- Germany
6- HAVIP (CAMBODIA) IP SERVICE CO.,
LTD.
7- A08, Street Betong, Phum Prey Sala, Sangkat
Kakab 2, Khan Pou Senchey, Phnom Penh,
Cambodia
8- 30975
9- 27/03/2009
10-

HELLA

11- 35
12- 05/12/2028

11- 35
12- 05/12/2028

1- 46122 /2012
2- 17/05/2012
3- EIC Special Holding Co.
4- 15130 Concord Circle, Morgan Hill,
California 95037, United States of America
5- United States of America
6- Rouse & Co (Cambodia) Co., Ltd.
7- Attwood Business Center Building, Unit 43
E2 Level 3, Street 110A, Sangkat Teuk Thla,
Khan Sen Sok, 12102, Phnom Penh Cambodia
8- 44080
9- 01/04/2013
10-

1- 46122 /2012
2- 17/05/2012
3- Specialized Bicycle Components, Inc.
(Change Name)
4- 15130 Concord Circle, Morgan Hill, California
95037, United States of America
5- United States of America
6- Rouse & Co (Cambodia) Co., Ltd.
7- Attwood Business Center Building, Unit 43
E2 Level 3, Street 110A, Sangkat Teuk Thla,
Khan Sen Sok, 12102, Phnom Penh Cambodia
8- 44080
9- 01/04/2013
10-



11- 25
12- 17/05/2032

11- 25
12- 17/05/2032

- 1- 46123 /2012
- 2- 17/05/2012
- 3- EIC Special Holding Co.
- 4- 15130 Concord Circle, Morgan Hill, California 95037, United States of America
- 5- United States of America
- 6- Rouse & Co (Cambodia) Co., Ltd.
- 7- Attwood Business Center Building, Unit 43 E2 Level 3, Street 110A, Sangkat Teuk Thla, Khan Sen Sok, 12102, Phnom Penh Cambodia
- 8- 44081
- 9- 01/04/2013
- 10-

- 1- 46123 /2012
- 2- 17/05/2012
- 3- Specialized Bicycle Components, Inc. (Change Name)
- 4- 15130 Concord Circle, Morgan Hill, California 95037, United States of America
- 5- United States of America
- 6- Rouse & Co (Cambodia) Co., Ltd.
- 7- Attwood Business Center Building, Unit 43 E2 Level 3, Street 110A, Sangkat Teuk Thla, Khan Sen Sok, 12102, Phnom Penh Cambodia
- 8- 44081
- 9- 01/04/2013
- 10-



- 11- 28
- 12- 17/05/2032

- 11- 28
- 12- 17/05/2032

- 1- 46124 /2012
- 2- 17/05/2012
- 3- EIC Special Holding Co.
- 4- 15130 Concord Circle, Morgan Hill, California 95037, United States of America
- 5- United States of America
- 6- Rouse & Co (Cambodia) Co., Ltd.
- 7- Attwood Business Center Building, Unit 43 E2 Level 3, Street 110A, Sangkat Teuk Thla, Khan Sen Sok, 12102, Phnom Penh Cambodia
- 8- 44082
- 9- 01/04/2013
- 10-

- 1- 46124 /2012
- 2- 17/05/2012
- 3- Specialized Bicycle Components, Inc. (Change Name)
- 4- 15130 Concord Circle, Morgan Hill, California 95037, United States of America
- 5- United States of America
- 6- Rouse & Co (Cambodia) Co., Ltd.
- 7- Attwood Business Center Building, Unit 43 E2 Level 3, Street 110A, Sangkat Teuk Thla, Khan Sen Sok, 12102, Phnom Penh Cambodia
- 8- 44082
- 9- 01/04/2013
- 10-



11- 9
12- 17/05/2032

11- 9
12- 17/05/2032

-
- 1- 46125 /2012
 - 2- 17/05/2012
 - 3- EIC Special Holding Co.
 - 4- 15130 Concord Circle, Morgan Hill, California 95037, United States of America
 - 5- United States of America
 - 6- Rouse & Co (Cambodia) Co., Ltd.
 - 7- Attwood Business Center Building, Unit 43 E2 Level 3, Street 110A, Sangkat Teuk Thla, Khan Sen Sok, 12102, Phnom Penh Cambodia
 - 8- 44083
 - 9- 01/04/2013
 - 10-

- 1- 46125 /2012
- 2- 17/05/2012
- 3- Specialized Bicycle Components, Inc. (Change Name)
- 4- 15130 Concord Circle, Morgan Hill, California 95037, United States of America
- 5- United States of America
- 6- Rouse & Co (Cambodia) Co., Ltd.
- 7- Attwood Business Center Building, Unit 43 E2 Level 3, Street 110A, Sangkat Teuk Thla, Khan Sen Sok, 12102, Phnom Penh Cambodia
- 8- 44083
- 9- 01/04/2013
- 10-



11- 12
12- 17/05/2032

11- 12
12- 17/05/2032

- 1- 46126 /2012
- 2- 17/05/2012
- 3- EIC Special Holding Co.
- 4- 15130 Concord Circle, Morgan Hill, California 95037, United States of America
- 5- United States of America
- 6- Rouse & Co (Cambodia) Co., Ltd.
- 7- Attwood Business Center Building, Unit 43 E2 Level 3, Street 110A, Sangkat Teuk Thla, Khan Sen Sok, 12102, Phnom Penh Cambodia
- 8- 44084
- 9- 01/04/2013
- 10-

- 1- 46126 /2012
- 2- 17/05/2012
- 3- Specialized Bicycle Components, Inc. (Change Name)
- 4- 15130 Concord Circle, Morgan Hill, California 95037, United States of America
- 5- United States of America
- 6- Rouse & Co (Cambodia) Co., Ltd.
- 7- Attwood Business Center Building, Unit 43 E2 Level 3, Street 110A, Sangkat Teuk Thla, Khan Sen Sok, 12102, Phnom Penh Cambodia
- 8- 44084
- 9- 01/04/2013
- 10-



- 11- 25
- 12- 17/05/2032

- 11- 25
 - 12- 17/05/2032
-

- 1- 46127 /2012
- 2- 17/05/2012
- 3- EIC Special Holding Co.
- 4- 15130 Concord Circle, Morgan Hill, California 95037, United States of America
- 5- United States of America
- 6- Rouse & Co (Cambodia) Co., Ltd.
- 7- Attwood Business Center Building, Unit 43 E2 Level 3, Street 110A, Sangkat Teuk Thla, Khan Sen Sok, 12102, Phnom Penh Cambodia
- 8- 44085
- 9- 01/04/2013
- 10-

- 1- 46127 /2012
- 2- 17/05/2012
- 3- Specialized Bicycle Components, Inc. (Change Name)
- 4- 15130 Concord Circle, Morgan Hill, California 95037, United States of America
- 5- United States of America
- 6- Rouse & Co (Cambodia) Co., Ltd.
- 7- Attwood Business Center Building, Unit 43 E2 Level 3, Street 110A, Sangkat Teuk Thla, Khan Sen Sok, 12102, Phnom Penh Cambodia
- 8- 44085
- 9- 01/04/2013
- 10-



11- 28
12- 17/05/2032

11- 28
12- 17/05/2032

-
- 1- 46128 /2012
 - 2- 17/05/2012
 - 3- EIC Special Holding Co.
 - 4- 15130 Concord Circle, Morgan Hill, California 95037, United States of America
 - 5- United States of America
 - 6- Rouse & Co (Cambodia) Co., Ltd.
 - 7- Attwood Business Center Building, Unit 43 E2 Level 3, Street 110A, Sangkat Teuk Thla, Khan Sen Sok, 12102, Phnom Penh Cambodia
 - 8- 44086
 - 9- 01/04/2013
 - 10-

- 1- 46128 /2012
- 2- 17/05/2012
- 3- Specialized Bicycle Components, Inc. (Change Name)
- 4- 15130 Concord Circle, Morgan Hill, California 95037, United States of America
- 5- United States of America
- 6- Rouse & Co (Cambodia) Co., Ltd.
- 7- Attwood Business Center Building, Unit 43 E2 Level 3, Street 110A, Sangkat Teuk Thla, Khan Sen Sok, 12102, Phnom Penh Cambodia
- 8- 44086
- 9- 01/04/2013
- 10-



11- 35
12- 17/05/2032

11- 35
12- 17/05/2032

- 1- 46119 /2012
- 2- 17/05/2012
- 3- EIC Special Holding Co.
- 4- 15130 Concord Circle, Morgan Hill, California 95037, United States of America
- 5- United States of America
- 6- Rouse & Co (Cambodia) Co., Ltd.
- 7- Attwood Business Center Building, Unit 43 E2 Level 3, Street 110A, Sangkat Teuk Thla, Khan Sen Sok, 12102, Phnom Penh Cambodia
- 8- 47047
- 9- 15/03/2013
- 10-

- 1- 46119 /2012
- 2- 17/05/2012
- 3- Specialized Bicycle Components, Inc. (Change Name)
- 4- 15130 Concord Circle, Morgan Hill, California 95037, United States of America
- 5- United States of America
- 6- Rouse & Co (Cambodia) Co., Ltd.
- 7- Attwood Business Center Building, Unit 43 E2 Level 3, Street 110A, Sangkat Teuk Thla, Khan Sen Sok, 12102, Phnom Penh Cambodia
- 8- 47047
- 9- 15/03/2013
- 10-

BODY GEOMETRY

- 11- 25
- 12- 17/05/2032

- 11- 25
 - 12- 17/05/2032
-

- 1- 46120 /2012
- 2- 17/05/2012
- 3- EIC Special Holding Co.
- 4- 15130 Concord Circle, Morgan Hill, California 95037, United States of America
- 5- United States of America
- 6- Rouse & Co (Cambodia) Co., Ltd.
- 7- Attwood Business Center Building, Unit 43 E2 Level 3, Street 110A, Sangkat Teuk Thla, Khan Sen Sok, 12102, Phnom Penh Cambodia
- 8- 47048
- 9- 15/03/2013
- 10-

- 1- 46120 /2012
- 2- 17/05/2012
- 3- Specialized Bicycle Components, Inc. (Change Name)
- 4- 15130 Concord Circle, Morgan Hill, California 95037, United States of America
- 5- United States of America
- 6- Rouse & Co (Cambodia) Co., Ltd.
- 7- Attwood Business Center Building, Unit 43 E2 Level 3, Street 110A, Sangkat Teuk Thla, Khan Sen Sok, 12102, Phnom Penh Cambodia
- 8- 47048
- 9- 15/03/2013
- 10-

BODY GEOMETRY

- 11- 28
- 12- 17/05/2032

- 11- 28
 - 12- 17/05/2032
-

- 1- 46129 /2012
- 2- 17/05/2012
- 3- EIC Special Holding Co.
- 4- 15130 Concord Circle, Morgan Hill,
California 95037, United States of America
- 5- United States of America
- 6- Specialized Bicycle Components, Inc.
- 7-
- 8- 47049
- 9- 15/03/2013
- 10-

- 1- 46129 /2012
- 2- 17/05/2012
- 3- Specialized Bicycle Components, Inc.
(Change Name)
- 4- 15130 Concord Circle, Morgan Hill, California
95037, United States of America
- 5- United States of America
- 6- Specialized Bicycle Components, Inc.
- 7-
- 8- 47049
- 9- 15/03/2013
- 10-



- 11- 9
- 12- 17/05/2032

- 11- 9
- 12- 17/05/2032

- 1- 46130 /2012
- 2- 17/05/2012
- 3- EIC Special Holding Co.
- 4- 15130 Concord Circle, Morgan Hill,
California 95037, United States of America
- 5- United States of America
- 6- Rouse & Co (Cambodia) Co., Ltd.
- 7- Attwood Business Center Building, Unit 43
E2 Level 3, Street 110A, Sangkat Teuk Thla,
Khan Sen Sok, 12102, Phnom Penh Cambodia
- 8- 47050
- 9- 15/03/2013
- 10-

- 1- 46130 /2012
- 2- 17/05/2012
- 3- Specialized Bicycle Components, Inc.
(Change Name)
- 4- 15130 Concord Circle, Morgan Hill, California
95037, United States of America
- 5- United States of America
- 6- Rouse & Co (Cambodia) Co., Ltd.
- 7- Attwood Business Center Building, Unit 43
E2 Level 3, Street 110A, Sangkat Teuk Thla,
Khan Sen Sok, 12102, Phnom Penh Cambodia
- 8- 47050
- 9- 15/03/2013
- 10-



11- 12
12- 17/05/2032

11- 12
12- 17/05/2032

1- 46131 /2012
2- 17/05/2012
3- EIC Special Holding Co.
4- 15130 Concord Circle, Morgan Hill,
California 95037, United States of America
5- United States of America
6- Rouse & Co (Cambodia) Co., Ltd.
7- Attwood Business Center Building, Unit 43
E2 Level 3, Street 110A, Sangkat Teuk Thla,
Khan Sen Sok, 12102, Phnom Penh Cambodia
8- 47051
9- 15/03/2013
10-

1- 46131 /2012
2- 17/05/2012
3- Specialized Bicycle Components, Inc.
(Change Name)
4- 15130 Concord Circle, Morgan Hill, California
95037, United States of America
5- United States of America
6- Rouse & Co (Cambodia) Co., Ltd.
7- Attwood Business Center Building, Unit 43
E2 Level 3, Street 110A, Sangkat Teuk Thla,
Khan Sen Sok, 12102, Phnom Penh Cambodia
8- 47051
9- 15/03/2013
10-



11- 25
12- 17/05/2032

11- 25
12- 17/05/2032

- 1- 46132 /2012
- 2- 17/05/2012
- 3- EIC Special Holding Co.
- 4- 15130 Concord Circle, Morgan Hill,
California 95037, United States of America
- 5- United States of America
- 6- Rouse & Co (Cambodia) Co., Ltd.
- 7- Attwood Business Center Building, Unit 43
E2 Level 3, Street 110A, Sangkat Teuk Thla,
Khan Sen Sok, 12102, Phnom Penh Cambodia
- 8- 47052
- 9- 15/03/2013
- 10-

- 1- 46132 /2012
- 2- 17/05/2012
- 3- Specialized Bicycle Components, Inc.
(Change Name)
- 4- 15130 Concord Circle, Morgan Hill, California
95037, United States of America
- 5- United States of America
- 6- Rouse & Co (Cambodia) Co., Ltd.
- 7- Attwood Business Center Building, Unit 43
E2 Level 3, Street 110A, Sangkat Teuk Thla,
Khan Sen Sok, 12102, Phnom Penh Cambodia
- 8- 47052
- 9- 15/03/2013
- 10-



- 11- 35
- 12- 17/05/2032

- 11- 35
 - 12- 17/05/2032
-

- | | |
|---|---|
| 1- 46118 /2012 | 1- 46118 /2012 |
| 2- 17/05/2012 | 2- 17/05/2012 |
| 3- EIC Special Holding Co. | 3- Specialized Bicycle Components, Inc. |
| 4- 15130 Concord Circle, Morgan Hill,
California 95037, United States of America | (Change Name) |
| 5- United States of America | 4- 15130 Concord Circle, Morgan Hill, California
95037, United States of America |
| 6- Rouse & Co (Cambodia) Co., Ltd. | 5- United States of America |
| 7- Attwood Business Center Building, Unit 43
E2 Level 3, Street 110A, Sangkat Teuk Thla,
Khan Sen Sok, 12102, Phnom Penh Cambodia | 6- Rouse & Co (Cambodia) Co., Ltd. |
| 8- 48383 | 7- Attwood Business Center Building, Unit 43
E2 Level 3, Street 110A, Sangkat Teuk Thla,
Khan Sen Sok, 12102, Phnom Penh Cambodia |
| 9- 21/10/2013 | 8- 48383 |
| 10- | 9- 21/10/2013 |
| | 10- |

BODY GEOMETRY

- | | |
|----------------|----------------|
| 11- 12 | 11- 12 |
| 12- 17/05/2032 | 12- 17/05/2032 |
-

- | | |
|--|--|
| 1- 98540/D /2021 | 1- 98540/D /2021 |
| 2- 16/06/2021 | 2- 16/06/2021 |
| 3- AMATEURS AGRICULTURAL AND
BIOLOGICAL TECHNIQUES CO., LTD and
TIANZHAO AGRICULTURAL
TECHNOLOGY CO., LTD | 3- TIANZHAO AGRICULTURAL
TECHNOLOGY CO., LTD
(Change Name) |
| 4- Phdau Pen Village, Tang Krouch Commune,
Samraong Tong District,
Kampong Speu Province, Cambodia | 4- Phdau Pen Village, Tang Krouch Commune,
Samraong Tong District,
Kampong Speu Province, Cambodia |
| 5- Cambodia | 5- Cambodia |
| 6- TIANZHAO AGRICULTURAL
TECHNOLOGY CO., LTD | 6- TIANZHAO AGRICULTURAL
TECHNOLOGY CO., LTD |
| 7- | 7- |
| 8- 84144 | 8- 84144 |
| 9- 19/07/2021 | 9- 19/07/2021 |
| 10- | 10- |



PANDA MAN

- | | |
|----------------|----------------|
| 11- 1 | 11- 1 |
| 12- 16/06/2031 | 12- 16/06/2031 |
-

- 1- KH/222535/M
- 2- 10/12/2020
- 3- Mavala SA
- 4- Rue Antoine-Jolivet 2 CH-1227 Carouge, Switzerland
- 5- Switzerland
- 6- Kirker & Cie SA, Conseils en Marques
- 7- Rue de Genève 122, Case postale 153 CH-1226 Genève-Thônex Switzerland
- 8- 222535
- 9- 28/04/2022
- 10-

MAVALA

- 11- 3 and 21
- 12- 06/08/2029

-
- 1- KH/373206/M
 - 2- 10/11/2020
 - 3- Recordati Ireland Limited
 - 4- Raheens East Ringaskiddy, Co. Cork, Ireland
 - 5- Ireland
 - 6- Katarov SA
 - 7- Geneva Business Center, Avenue des Morgines 12 CH-1213 Petit-Lancy / Genève Switzerland
 - 8- 373206
 - 9- 07/04/2022
 - 10-

URISPAS

- 11- 5
- 12- 10/11/2030

-
- 1- KH/501534/M
 - 2- 05/10/2020
 - 3- Rheavendors Services SpA
 - 4- Via Valleggio, 2 bis I-22100 Como, Italy
 - 5- Italy
 - 6- STUDIO TORTA S.P.A.
 - 7- Via Viotti, 9 I-10121 Torino Italy
 - 8- 501534
 - 9- 25/03/2022
 - 10-

RHEA

- 11- 11
- 12- 10/03/2026

-
- 1- KH/1119353/M
 - 2- 28/10/2020
 - 3- LECTRA

- 4- 16-18 rue Chalgrin F-75016 PARIS, France
- 5- France
- 6- IP SPHERE
- 7- 8 cours Maréchal Juin F-33000 BORDEAUX France
- 8- 1119353
- 9- 28/04/2022
- 10-

DIAMINO

- 11- 9
- 12- 22/05/2032

-
- 1- KH/1158696/M
 - 2- 28/08/2020
 - 3- Anticimex Aktiebolag
 - 4- Box 47025 SE-100 74 Stockholm, Sweden
 - 5- Sweden
 - 6- Zacco Sweden AB
 - 7- Box 5581 SE-114 85 Stockholm Sweden
 - 8- 1158696
 - 9- 09/03/2022
 - 10-

ANTICIMEX

- 11- 36, 37, 42 and 44
- 12- 28/12/2022

-
- 1- KH/1159336/M
 - 2- 25/11/2020
 - 3- Boehringer Ingelheim International GmbH
 - 4- 55218 Ingelheim, Germany
 - 5- Germany
 - 6- Boehringer Ingelheim International GmbH
 - 7-
 - 8- 1159336
 - 9- 28/03/2022
 - 10-

PRAXBIND

- 11- 5
- 12- 12/03/2023

-
- 1- KH/1232431/M
 - 2- 11/11/2020
 - 3- JENNY HOUSE CO., LTD
 - 4- 424, Apgujeong-ro, Gangnam-gu Seoul, Republic of Korea
 - 5- Republic of Korea
 - 6- MI PATENT & LAW FIRM

7- 5F, 45, Teheran-ro 4-gil, Gangnam-gu Seoul 135-935 Republic of Korea
8- 1232431
9- 28/03/2022
10-

JENNYHOUSE

11- 3 and 44
12- 21/08/2024

1- KH/1246496/M
2- 09/12/2020
3- ICON S.R.L.
4- Via G. Di Vittorio, 11 I-40057 CADRIANO DI GRANAROLO EMILIA (BO), Italy
5- Italy
6- INNOVA & PARTNERS S.r.l.
7- Via Giacomo Leopardi, 2 I-60122 ANCONA Italy
8- 1246496
9- 28/04/2022
10-

INSIGHT

11- 3 and 35
12- 10/10/2024

1- KH/1262537/M
2- 07/04/2020
3- FONTI ALTA VALLE PO S.P.A.
4- Via Roma, 61 I-12034 PAESANA (CN), Italy
5- Italy
6- Tilleke & Gibbins (Cambodia) Ltd.,
7- 16th Floor, Phnom Penh Tower, #445, Monivong Blvd., Sangkat Boeung Pralit, Khan 7 Makara, Phnom Penh, Cambodia
8- 1262537
9- 22/02/2022
10-



11- 32
12- 22/04/2025

1- KH/1280896/M
2- 11/11/2020
3- RADISSON HOSPITALITY BELGIUM BV/SRL
4- Avenue du Bourget 44 B-1130 Brussels, Belgium
5- Belgium
6- Ashley Bennett Ewald
7- Lathrop GPM LLP, 500 IDS Center, 80 South 8th Street Minneapolis MN 55402 United States of America

8- 1280896
9- 22/03/2022
10-

PARK INN

11- 43
12- 09/11/2025

1- KH/1325397/M
2- 31/07/2020
3- ZHEJIANG XINSHENG TECHNOLOGY CORP., LTD.
4- NO. 537 JIDONG ROAD, HUANDONG STREET, ZHUJI CITY ZHEJIANG CHINA, China
5- China
6- HANGZHOU HUADING INTELLECTUAL PROPERTY LAW FIRM
7- Supor Building, 8 Floor, No.1772 Jianghui Road, Binjiang District, Hangzhou Zhejiang 310052
China
8- 1325397
9- 18/03/2022
10-

SINSIM

11- 7
12- 21/03/2026

1- KH/1353458/M
2- 29/10/2020
3- BHRS Group, LLC
4- 585 Prospect Street, Suite 301B Lakewood NJ 08701, United States of America
5- United States of America
6- Sarah I. Cohen Gabriel & Pelaez PLLC
7- 72-11 Austin RMB 406 Forest Hills NY 11375 United States of America
8- 1353458
9- 28/03/2022
10-

AVALON

11- 11
12- 02/04/2027

1- KH/1371210/M
2- 05/02/2018
3- RINGER HUT CO., LTD.
4- 6-50, Kajiyamachi, Nagasaki-shi Nagasaki 850-0831, Japan
5- Japan
6- Tilleke & Gibbins (Cambodia) Ltd.,
7- 16th Floor, Phnom Penh Tower, #445, Monivong Blvd., Sangkat Boeung
Pralit, Khan 7 Makara, Phnom Penh Cambodia
8- 1371210

9- 18/04/2022

10-



11- 43

12- 13/10/2026

1- KH/1455303/M

2- 19/06/2018

3- VAS STEEL AN HUNG TUONG LIMITED LIABILITY COMPANY

4- Quarter 3, Tan Dinh Ward, Ben Cat Town Binh Duong Province, Vietnam

5- Vietnam

6- HBS LAW

7- SOMA TOWER (levels 4&5), Street 120, Sangkat Phsar Thmey 2, Khan Daun Penh, Phnom Penh Cambodia

8- 1455303

9- 22/02/2022

10-



11- 39

12- 19/06/2028

1- KH/1460229/M

2- 28/03/2019

3- Samsonite IP Holdings S.a r.l.

4- 13-15, avenue de la Liberté L-1931 Luxembourg, Luxembourg

5- Luxembourg

6- Sciaroni & Associates

7- No. 24, Street 462, Sangkat Tonle Bassac, Khan Chamcamorn, Phnom Penh, Cambodia. Cambodia

8- 1460229

9- 25/04/2022

10-



11- 18

12- 18/12/2028

1- KH/1462089/M

2- 21/10/2020

3- MVH I, Inc.

4- 90 State Street, Suite 700, Office 40 Albany NY 12207, United States of America

5- United States of America

6- Allison R. Imber, Esq.

7- Allen, Dyer, Doppelt & Gilchrist PA, 255 South Orange Avenue, Suite 1401 Orlando FL 32801 United States of America

8- 1462089

9- 28/03/2022

10-

MYLÉ

11- 34

12- 04/03/2029

1- KH/1527557/M

2- 17/12/2020

3- Gilead Sciences Ireland UC

4- IDA Business and Technology Park, Carrigtohill Co. Cork, Ireland

5- Ireland

6- Gretchen Stroud

7- Gilead Sciences, Inc., 333 Lakeside Drive Foster City CA 94404 United States of America

8- 1527557

9- 22/04/2022

10-

SUNLENCA

11- 5

12- 03/03/2030

1- KH/1532020/M

2- 21/02/2020

3- STILSCREEN S.R.L.

4- Via dell'Artigianato, 35 I-20882 Bellusco (MB), Italy

5- Italy

6- Tilleke & Gibbins (Cambodia) Ltd.,

7- 16th Floor, Phnom Penh Tower, #445, Monivong Blvd., Sangkat Boeung Pralit, Khan 7 Makara, Phnom Penh, Cambodia

8- 1532020

9- 22/02/2022

10-



11- 25, 26 and 40

12- 21/02/2030

1- KH/1540940/M

2- 09/12/2020

3- MEIJI CO., LTD.

4- 2-2-1 Kyobashi, Chuo-ku Tokyo 104-8306, Japan

5- Japan

6- RIN IP Partners

7- Nihonbashi Kimura Bldg. 7F, 16-3, Nihonbashi 1-Chome, Chuo-Ku, Tokyo 103-0027 Japan

8- 1540940

9- 22/04/2022

10-

UPROLL

11- 30

12- 28/04/2030

1- KH/1545882/M

2- 23/10/2020

3- SUBARU CORPORATION

4- 1-20-8, Ebisu, Shibuya-ku Tokyo 150-8554, Japan

5- Japan

6- TANIYAMA Takashi

7- c/o OFUSA AND TANIYAMA PATENT AND LAW OFFICE AKASAKA-KOYO Bldg., 4th floor,
1-4-6, Akasaka, Minato-ku Tokyo 107-0052 Japan

8- 1545882

9- 28/03/2022

10-

CROSSTREK

11- 12

12- 25/06/2030

1- KH/1546058/M

2- 15/04/2020

3- CHINA TELECOMMUNICATIONS CORPORATION

4- 31, Jinrong Street, Xicheng District 100033 Beijing, China

5- China

6- KIMLY IP SERVICE

7- Borey Piphup Thmey, Somrong Andeth No. 22, St. No. 3, Phum Raungchack, Sangkat Phnom
Penh Thmey, Khan Sen Sok, Phnom Penh, Cambodia. Cambodia

8- 1546058

9- 18/05/2022

10-



11- 38

12- 15/04/2030

1- KH/1547918/M

2- 09/07/2020

3- QINGSEN YU

4- 1104 Room, No. 16 Zhile Street, Tianhe District, Guangzhou City 510000 Guangdong, China

5- China

6- DR. IP AGENT

7- No. 135 E3, Street 148, Sangkat Phsar Kandal 2, Khan Daun Penh, Phnom Penh Cambodia

8- 1547918

9- 18/05/2022

10-



11- 9

12- 09/07/2030

1- KH/1550724/M

2- 01/07/2020

3- SHANDONG SHENGHAI RUBBER CO., LTD.

4- Zhouzhuang Village, Dawang Town, Guangrao 257335 County, Dongying City, Shandong Province, China

5- China

6- QIANHUI IP ATTORNEYS

7- 36F, Building A4-3, Hanyu Gold Valley Business Centre, No.7000 Jingshi Road, High-Tech Zone, Jinan 250101 Shandong China

8- 1550724

9- 09/03/2022

10-



11- 12

12- 01/07/2030

1- KH/1550811/M

2- 11/08/2020

3- SHOKZ HOLDING LIMITED

4- RM 2603A 26/F TOWER 1 LIPPO CTR 89 QUEENSWAY ADMIRALTY Hong Kong, China

5- China

6- Hangzhou Wuzhou Trademark Service Co.,Ltd.

7- 503-510, 5F, West Block, Julong Building, No. 9, Hangda Road, Xihu District, Hangzhou Zhejiang China

8- 1550811

9- 09/03/2022

10-

OpenComm

11- 9

12- 11/08/2030

1- KH/1550907/M

2- 15/06/2020

3- Huaihua City Mingyou Food Co., Ltd.

4- (Gongping Industrial Community) Industrial Concentration Zone, Zhijiang County, Huaihua City, Hunan Province, China

5- China

6- Huaihua Xibu Intellectual Property Rights Agent Co., Ltd.

7- Room 205, 2F, Taiping Lane, Taipingqiao, Hecheng District, Huaihua Hunan China

8- 1550907
9- 09/03/2022
10-



11- 29
12- 15/06/2030

1- KH/1557895/M
2- 28/09/2020
3- Ningbo Irriplast Irrigation Systems Co., Ltd.
4- Huangjianshan Village, Lizhou Street, Yuyao City, Ningbo 315404 Zhejiang Province, China
5- China
6- Hangzhou Hangcheng Trademark Attorney's Office Co., Ltd.
7- Rm 503, Wanxin Building, No.2 Guanyihou Shangcheng District, Hangzhou Zhejiang China
8- 1557895
9- 18/03/2022
10-

The logo for 'Sunbeam' is the word 'Sunbeam' written in a classic, elegant cursive script.

11- 17
12- 28/09/2030

1- KH/1557949/M
2- 01/10/2020
3- Advanta Netherlands Holdings B.V.
4- Tankhoofd 10, Vondelingenplaat NL-3196 KE ROTTERDAM, The Netherlands
5- The Netherlands
6- MERKENBUREAU KNIJFF & PARTNERS B.V.
7- Leeuwendveldseweg 12 NL-1382 LX Weesp The Netherlands
8- 1557949
9- 18/03/2022
10-

The logo for 'VERTIX' is the word 'VERTIX' in a very bold, blocky, sans-serif font.

11- 31
12- 01/10/2030

1- KH/1557983/M
2- 14/07/2020
3- QUANZHOU ENERGY BABYCARE CO., LTD
4- Third floor, Weilida Office Building, Yangdai Village, Chendai Town, Jinjiang City, Quanzhou City Fujian Province, China
5- China
6- Fujian Quanzhou Chuangxuan Enterprise Management Consulting Co., Ltd.
7- Room 2302, Baijie International Center, Chidian Town, Jinjiang City, Quanzhou City Fujian Province China
8- 1557983

9- 18/03/2022

10-

桃太郎 MOMOTARO

11- 5

12- 14/07/2030

1- KH/1559020/M

2- 25/08/2020

3- NINGBO DEGSON ELECTRONICS CO., LTD.

4- No. 1585 Xiaolin Road, Cixi, Ningbo 315321 Zhejiang, China

5- China

6- CCPIT PATENT & TRADEMARK LAW OFFICE

7- 10/F, Ocean Plaza, 158 Fuxingmennei Street 100031 Beijing China

8- 1559020

9- 18/03/2022

10-



11- 35

12- 25/08/2030

1- KH/1559265/M

2- 24/06/2020

3- FAST RETAILING CO., LTD.

4- 10717-1, Sayama, Yamaguchi City Yamaguchi 754-0894, Japan

5- Japan

6- KUBOTA Eiichiro

7- KUBOTA, 9th floor Kamiyacho Prime Place, 1-17, Toranomom 4-chome, Minato-ku Tokyo 105-0001 Japan

8- 1559265

9- 25/03/2022

10-



11- 14, 16, 18, 21 and 28

12- 24/06/2030

1- KH/1559376/M

2- 20/12/2019

3- Gymshark Limited

4- G.S.H.Q. Blythe Valley Park, 3 Central Boulevard Solihull B90 8AB, United Kingdom

5- United Kingdom

6- Stephenson Law Limited

7- Suite 148, Waterhouse Business Centre, 2 Cromar Way, Chelmsford Essex CM1 2QE United Kingdom

8- 1559376

9- 25/03/2022

10-

GYMSHARK

11- 9, 10, 18, 24, 25, 26, 28 and 40

12- 20/12/2029

1- KH/1559391/M

2- 26/09/2020

3- Craftop Canada Ltd.

4- 1155 North Service Road W Unit #11 Oakville ON L6M 3E3, Canada

5- Canada

6- Craftop Canada Ltd.

7-

8- 1559391

9- 25/03/2022

10-



11- 7, 8 and 9

12- 26/09/2030

1- KH/1559413/M

2- 20/08/2020

3- Chongqing Gaocheng Fashion Co.,Ltd

4- 13-2, Unit 1, Building 3, No. 18, Qixia Road, Northern New District Chongqing City, China

5- China

6- Chongqing Kingdonn Intellectual Property Services Co., Ltd.

7- 5th Floor No.1, Qilin D block, middle section No.55-2, Mt Huang Avenue, YuBei District Chongqing City China

8- 1559413

9- 25/03/2022

10-



11- 25

12- 20/08/2030

1- KH/1559422/M

2- 19/08/2020

3- ZHEJIANG CHINT ELECTRICS CO., LTD.

4- No.1 Zhengtai Road, Chint Industrial Zone, North Baixiang, Yueqing City, Wenzhou City 325603 Zhejiang Province, China

5- China

6- Chofn Intellectual Property

7- Room 1217, Zuoan Gongshe Plaza 12th Floor, 68 North Fourth Ring Road W., Haidian Beijing 100080 China

8- 1559422

9- 25/03/2022

10-



11- 9

12- 19/08/2030

1- KH/1559423/M

2- 12/08/2020

3- Oba Trading & Business (Xiamen) Co., Ltd.

4- No.961 Hengshan Street, Jimei District, Xiamen City Fujian Province, China

5- China

6- Beijing Haoco International IP Agent Co.,Ltd.

7- Room1005,10th Floor, Wanda Building, No.1 Xitieying Middle Road, Fengtai District Beijing
China

8- 1559423

9- 25/03/2022

10-



11- 41

12- 12/08/2030

1- KH/1560090/M

2- 12/08/2020

3- WE WORLD-GVC ONLUS

4- Via Serio 6 I-20139 MILANO (MI), Italy

5- Italy

6- UFFICIO BREVETTI RAPISARDI S.R.L.

7- Via Serbelloni 12 I-20122 Milano Italy

8- 1560090

9- 25/03/2022

10-

WE WORLD

11- 36, 41 and 45

12- 12/08/2030

1- KH/1560256/M

2- 18/09/2020

3- Apple Inc.

4- One Apple Park Way Cupertino CA 95014, United States of America

5- United States of America

6- Thomas R. La Perle Apple Inc.

7- One Apple Park Way MS: 169-3IPL Cupertino CA 95014 United States of America

8- 1560256

9- 25/03/2022

10-

APPLE FITNESS+

11- 9

12- 18/09/2030

1- KH/1560694/M

2- 20/07/2020

3- Euro Games Technology Ltd.

4- "Maritsa" Str., 4, „Vranya-Lozen-Triugulnika" BG-1151 Sofia, Bulgaria

5- Bulgaria

6- KOSTADIN MANEV

7- MANEV AND PARTNERS; Patriarh Evtimii Blvd., 73, Floor 1 BG-1463 SOFIA Bulgaria

8- 1560694

9- 28/04/2022

10-



11- 9, 28 and 41

12- 20/07/2030

1- KH/1560706/M

2- 20/07/2020

3- Euro Games Technology Ltd.

4- "Maritsa" Str., 4, „Vranya-Lozen-Triugulnika" BG-1151 Sofia, Bulgaria

5- Bulgaria

6- KOSTADIN MANEV

7- MANEV AND PARTNERS; Patriarh Evtimii Blvd., 73, Floor 1 BG-1463 SOFIA Bulgaria

8- 1560706

9- 28/04/2022

10-



11- 9, 28 and 41

12- 20/07/2030

1- KH/1560754/M

2- 20/07/2020

3- Euro Games Technology Ltd.

4- "Maritsa" Str., 4, „Vranya-Lozen-Triugulnika" BG-1151 Sofia, Bulgaria

5- Bulgaria

6- KOSTADIN MANEV

7- MANEV AND PARTNERS; Patriarh Evtimii Blvd., 73, Floor 1 BG-1463 SOFIA Bulgaria

8- 1560754

9- 28/04/2022

10-



11- 9, 28 and 41

12- 20/07/2030

1- KH/1561750/M

2- 24/12/2020

3- Gilim International Co., Ltd.

4- 176, Bonggol-gil, Opo-eup, Gwangju-si Gyeonggi-do., Republic of Korea

5- Republic of Korea

6- AJU INTERNATIONAL LAW & PATENT GROUP

7- 7th-14th Floors, Donghee Building 302, Gangnam-daero, Gangnam-gu Seoul 06253 Republic of Korea

8- 1561750

9- 17/05/2022

10-

HBAF

11- 29 and 30

12- 27/10/2030

1- KH/1561961/M

2- 02/09/2020

3- SA Designer Parfums Limited

4- Amertrans Park, Bushey Mill Lane WATFORD, Hertfordshire WD24 7JG, United Kingdom

5- United Kingdom

6- Taylor Wessing LLP

7- 5 New Street Square London EC4A 3TW United Kingdom

8- 1561961

9- 28/04/2022

10-

YOU 2.0 LOADING

11- 3

12- 02/09/2030

1- KH/1561993/M

2- 12/09/2020

3- ZHANGJIAGANG DAXIN WOLLENS CO., LTD.

4- Renmin Road (W), Daxin Town, Zhangjiagang City, Suzhou Jiangsu Province, China

5- China

6- SuZhou Tianhelvhu Intellectual Property Co., Ltd.

7- 13/F Block A, ZhongLian International Plaza, No.109, ShazhouWestRoad, Zhangjiagang, Suzhou City Jiangsu Province China

8- 1561993

9- 28/04/2022

10-

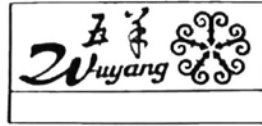

11- 24

12- 12/09/2030

1- KH/1562010/M

2- 20/10/2020

3- SHOKZ HOLDING LIMITED

4- RM 2603A 26/F TOWER 1 LIPPO CTR 89 QUEENSWAY ADMIRALTY Hong Kong, China

5- China

6- Hangzhou Wuzhou Trademark Service Co.,Ltd.

7- 503-510, 5F, West Block, Julong Building, No. 9, Hangda Road, Xihu District, Hangzhou
Zhejiang China

8- 1562010

9- 28/04/2022

10-

openultra

11- 9

12- 20/10/2030

1- KH/1562048/M

2- 21/09/2020

3- CHINA RESOURCES SNOW BREWERIES COMPANY LTD.

4- Room 306 China Resources Building, No. 8 Jianguomen North Avenue, Dongcheng District
100005 Beijing, China

5- China

6- Shenzhen Talent Trademark Service

7- A 20/F, Building B, Lvjing Square (NEO), 6009 Shennan Middle Road, Futian District, Shenzhen
City 518048 Guangdong China

8- 1562048

9- 28/04/2022

10-

OPERA MASK

11- 32

12- 21/09/2030

1- KH/1562272/M

2- 18/09/2020

3- YKK CORPORATION

4- 1, Kanda Izumi-cho, Chiyoda-ku Tokyo 101-8642, Japan

5- Japan

6- AXIS PATENT INTERNATIONAL

7- Shimbashi i-mark Bldg., 6-2 Shimbashi 2-Chome, Minato-Ku Tokyo 105-0004 Japan

8- 1562272

9- 10/03/2022

10-

WetStop aeration

11- 26

12- 18/09/2030

1- KH/1562339/M

2- 23/10/2020

3- Dnake (Xiamen) Intelligent Technology co., Ltd.

4- 5/F, Xingtel Building, Chuangxin Road, Torch Hi-Tech Industrial District, Xiamen City 361000
Fujian Province, China

5- China

6- XIAMEN ZHIQUN GONGYI INTELCTUAL PROPERTY AGENCY CO.,LTD.

7- 901B, ZhongZhongHe Building, No.257, LingXia West Road, Huli District, Xiamen City Fujian
Province China

8- 1562339

9- 05/04/2022

10-

DNAKE

11- 9

12- 23/10/2030

1- KH/1562500/M

2- 14/09/2020

3- Apple Inc.

4- One Apple Park Way Cupertino CA 95014, United States of America

5- United States of America

6- Thomas R. La Perle Apple Inc.

7- One Apple Park Way MS:169-3IPL Cupertino CA 95014 United States of America

8- 1562500

9- 07/04/2022

10-

Apple Music 1

11- 38

12- 14/09/2030

1- KH/1564481/M

2- 21/09/2020

3- CHINA RESOURCES SNOW BREWERIES COMPANY LTD.

4- Room 306 China Resources Building, No. 8 Jianguomen North Avenue, Dongcheng District
100005 Beijing, China

5- China

6- Shenzhen Talent Trademark Service

7- A, 20/F, Building B, Lvjing Square (NEO), 6009 Shennan Middle Road, Futian District,
Shenzhen City 518048 Guangdong China

8- 1564481
9- 22/03/2022
10-

Lovibond

11- 32
12- 21/09/2030

1- KH/1564676/M
2- 17/12/2020
3- MEIJI CO., LTD.
4- 2-2-1 Kyobashi, Chuo-ku Tokyo 104-8306, Japan
5- Japan
6- RIN IP Partners
7- Nihonbashi Kimura Bldg. 7F, 16-3, Nihonbashi 1-Chome, Chuo-Ku Tokyo 103-0027 Japan
8- 1564676
9- 07/04/2022
10-

Chocorooms

11- 30
12- 16/10/2030

1- KH/1565462/M
2- 24/09/2020
3- BSN medical GmbH
4- Quickbornstr. 24 20253 Hamburg, Germany
5- Germany
6- Hogan LoveIls International LLP
7- Alstertor 21 20095 Hamburg Germany
8- 1565462
9- 28/03/2022
10-

LEUKOPLAST

11- 5 and 10
12- 24/09/2030

1- KH/1565814/M
2- 13/10/2020
3- Huawei Technologies Co., Ltd.
4- Administration Building Huawei Technologies Co., Ltd. Bantian, Longgang District Shenzhen, China
5- China
6- Chofn Intellectual Property
7- Room 1217, Zuoan Gongshe Plaza 12th Floor, 68 North Fourth Ring Road W., Haidian Beijing 100080 China
8- 1565814

9- 07/04/2022

10-

HiSilicon HiSpark

11- 9 and 42

12- 13/10/2030

1- KH/1565825/M

2- 13/11/2020

3- Qingsen Yu

4- Room 1104, No. 16, Zhile Street, Tianhe District, Guangzhou City 510000 Guangdong Province, China

5- China

6- Bohui Intellectual Property Corp

7- Room 809, Block B, WDL Business Building, Meilong Road, Longhua Street, Longhua District, Shenzhen Guangdong China

8- 1565825

9- 22/04/2022

10-

youaiyou

11- 9

12- 13/11/2030

1- KH/1565879/M

2- 27/10/2020

3- BUJA CO.,LTD

4- 33, Gukjegeumyung-ro 6-gil, Yeongdeungpo-gu Seoul, Republic of Korea

5- Republic of Korea

6- HWANG, E-Nam

7- #1317, 127, Beobwon-ro, Songpa-gu Seoul 05836 Republic of Korea

8- 1565879

9- 22/04/2022

10-

CHANGGO⁴³

11- 43

12- 27/10/2030

1- KH/1566481/M

2- 15/09/2020

3- Qingdao Menghui Trade Co., Ltd.

4- Rm 1001-5, Hualin Square, No.117 Zijinshan Road, Huangdao District, Qingdao City Shandong Province, China

5- China

6- Beijing Ciprun Intellectual Property Agency Co., Ltd.

7- Third floor, Changyang Jiayuan Business Building, Changyang First Village, Changyang Town, Fangshan District Beijing City China

8- 1566481
9- 05/04/2022
10-



11- 12
12- 15/09/2030

1- KH/1566553/M
2- 22/09/2020
3- TAISHAN PCM PACKING MATERIAL CO., LTD.
4- No.9 of Dongmei Street Industrial Zone, Sijiu Town, Taishan City Guangdong, China
5- China
6- GUANGZHOU JUNCY INTELLECTUAL PROPERTY AGENCY CO., LTD.
7- Level 11, Building A2 Times E-park, 280 Hanxi Avenue East, Panyu District, Guangzhou City Guangdong Province China
8- 1566553
9- 05/04/2022
10-



11- 21
12- 22/09/2030

1- KH/1566608/M
2- 17/12/2019
3- GOTOP AUSTRALIA PTY LTD
4- Level 1, 299 Elizabeth Street Sydney NSW 2000, Australia
5- Australia
6- HANZI ZHANG
7- Level 1, 299 Elizabeth Street Sydney NSW 2000 Australia
8- 1566608
9- 07/04/2022
10-

OzNative

11- 1, 5 and 29
12- 17/12/2029

1- KH/1566678/M
2- 01/07/2020
3- Nanjing Easthouse Electrical Co., Ltd.
4- No. 27 Puzhou Road, Jiangbei New Area, Nanjing City 210032 Jiangsu Province, China
5- China
6- Nanjing Easthouse Electrical Co., Ltd.
7-
8- 1566678

9- 07/04/2022

10-



11- 6 and 9

12- 01/07/2030

1- KH/1567050/M

2- 28/07/2020

3- ELIS LAMITA

4- Taman Resort Mediterania Blok Z 7 No. 3 RT/RW. 004/008, Kel. Kapuk Muara, Kec. Penjaringan, Kota Administrasi Jakarta Utara DKI Jakarta 14460, Indonesia

5- Indonesia

6- Ryan Hartono S.E., S.H.

7- Jalan Utan Kayu Raya No. 65, Jakarta Timur DKI Jakarta Indonesia

8- 1567050

9- 22/04/2022

10-

LAMIDA

11- 35

12- 28/07/2030

1- KH/1567144/M

2- 27/10/2020

3- WOORI BANK CO., LTD.

4- 51, Sogong-ro, Jung-gu Seoul, Republic of Korea

5- Republic of Korea

6- DAE-A Intellectual Property Consulting

7- 3F, Hanyang Bldg., 123, Yeoksam-ro, Gangnam-gu Seoul 06243 Republic of Korea

8- 1567144

9- 22/04/2022

10-



11- 36

12- 27/10/2030

1- KH/1567160/M

2- 15/10/2020

3- CHINA ROAD & BRIDGE CORPORATION

4- Rm.1008, No. 88 C., Andingmenwai Avenue, Dongcheng District 100020 Beijing, China

5- China

6- UNITED JAWEE INTELLECTUAL PROPERTY AGENCY (BEIJING) LTD

7- 22nd Floor, Tower C, Office Park, No. 5 Jinghua South St., Chaoyang District 100020 Beijing China

8- 1567160

9- 22/04/2022

10-

CRBC

11- 35, 36, 37, 41 and 42

12- 15/10/2030

1- KH/1567163/M

2- 20/08/2020

3- CONG TY TNHH KHOA HOC CONG NGHE LIEN HIEP PHAT

4- 18B Road No.2, Lu Gia Quarter, Ward 15, District 11 Ho Chi Minh City, Vietnam

5- Vietnam

6- CONG TY TNHH TU VAN DAU TU VA SO HUU TRI TUE INTERFIVE (INTERFIVE CO., LTD)

7- 235A Nguyen Ngoc Nai, Khuong Mai Ward, Thanh Xuan District Hanoi Vietnam

8- 1567163

9- 22/04/2022

10-



KOIKA

11- 1 and 5

12- 20/08/2030

1- KH/1567191/M

2- 05/11/2020

3- Omeros Corporation

4- 201 Elliott Avenue West Seattle WA 98119, United States of America

5- United States of America

6- Anne H. Peck Cooley LLP

7- 1299 Pennsylvania Avenue, Suite 700 Washington DC 20004 United States of America

8- 1567191

9- 22/04/2022

10-



11- 5

12- 05/11/2030

1- KH/1567247/M

2- 26/08/2020

3- M.O.I COSMETICS COMPANY LIMITED

4- 27B Nguyen Thong, Ward 07, District 3 Ho Chi Minh City, Vietnam

5- Vietnam

6- ELITE LAW FIRM

7- No. 255, Hoang Van Thai Street, Khuong Trung Ward, Thanh Xuan District Hanoi Vietnam

8- 1567247

9- 22/04/2022

10-

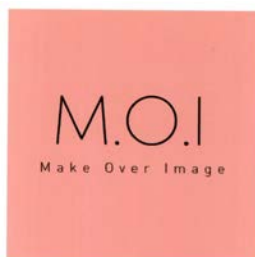

11- 3

12- 26/08/2030

1- KH/1567275/M

2- 12/10/2020

3- Best World International Limited

4- 26 Tai Seng Street, #05-01 Singapore 534057, Singapore

5- Singapore

6- Drew & Napier LLC

7- 10 Collyer Quay, #10-01 Ocean Financial Centre Singapore 049315 Singapore

8- 1567275

9- 22/04/2022

10-

BWL

11- 35

12- 12/10/2030

1- KH/1567476/M

2- 01/07/2020

3- Nanjing Easthouse Electrical Co., Ltd.

4- No. 27 Puzhou Road, Jiangbei New Area, Nanjing City 210032 Jiangsu Province, China

5- China

6- Nanjing Easthouse Electrical Co., Ltd.

7-

8- 1567476

9- 28/04/2022

10-

EASTHOUSE

11- 6 and 9

12- 01/07/2030

1- KH/1567483/M

2- 27/10/2020

3- Toray International, Inc.

4- 1-1, Nihonbashi-honcho 3-Chome, Chuo-ku Tokyo 103-0023, Japan

5- Japan

6- KAYAHARA Yuji

7- 302, WisteriaWoods, 29-7, Shinjuku 6-chome, Shinjuku-ku Tokyo 160-0022 Japan

8- 1567483

9- 28/04/2022

10-

Moonrakers

11- 25

12- 27/10/2030

1- KH/1567750/M

2- 03/12/2020

3- Etude Corporation

4- 100, Cheonggyecheon-ro, Jung-gu Seoul, Republic of Korea

5- Republic of Korea

6- Young-chol Kim

7- (KIM, CHOI & LIM) Coal Center, 10th Floor, 58, Jongno-5-gil, Jongno-gu Seoul Republic of Korea

8- 1567750

9- 05/04/2022

10-

ETUDE DEAR DARLING

11- 3

12- 03/12/2030

1- KH/1567753/M

2- 28/10/2020

3- Guangdong HAOYU Clean Environmental Protection Equipment Co.,Ltd

4- 23#, Zhenhua North Road, Shenshan, Industrial Zone, Jianggao Town, Baiyun District 510460 Guangzhou, China

5- China

6- Guangzhou Ruijing Intellectual Property Services Co., Ltd.

7- 520, Block B, No. 2 Tengfei 1nd Street, Jiulong Dadao, Sino-Singapore Guangzhou Knowledge City, Huangpu District Guangzhou China

8- 1567753

9- 05/04/2022

10-

CHAOBAO

11- 7 and 21

12- 28/10/2030

1- KH/1567795/M

2- 30/09/2020

3- OTB Acquisition LLC

4- 2201 West Royal Lane, Suite 240 Irving TX 75063, United States of America

5- United States of America

6- Joseph V. Myers III Seyfarth Shaw LLP

7- 1075 Peachtree St. NE, Suite 2500 Atlanta GA 30309 United States of America

8- 1567795

9- 07/04/2022

10-

ON THE BORDER

11- 29, 30 and 43

12- 30/09/2030

1- KH/1568009/M

2- 01/09/2020

3- EIDER Co., Ltd.

4- #601, 174-14 Jagok-ro, Gangnam-gu Seoul, Republic of Korea

5- Republic of Korea

6- Lee & Ko IP

7- Hanjin Building, 63 Namdaemun-ro, Jung-gu Seoul 04532 Republic of Korea

8- 1568009

9- 11/04/2022

10-



11- 3, 9, 14, 18, 24, 25, 28 and 35

12- 01/09/2030

1- KH/1568188/M

2- 29/10/2020

3- Stafford-Miller (Ireland) Limited

4- Clocherane, Youghal Road, Dungarvan Co. Waterford, Ireland

5- Ireland

6- Tomkins & Co.

7- 5 Dartmouth Road, Dublin 6 D06 F9C7 Ireland

8- 1568188

9- 22/04/2022

10-



11- 3, 5, 10 and 21

12- 29/10/2030

1- KH/1572962/M

2- 15/12/2020

3- Myglo Pty Ltd

4- 22 Old Kinglake Road Steels Creek VIC 3775, Australia

5- Australia

6- Mark My Words Trademark Services Pty Ltd

7- PO Box 1140 UPWEY VIC 3158 Australia

8- 1572962

9- 16/05/2022

10-

AGE OF GLOW

11- 3 and 24
12- 15/12/2030

1- KH/1572999/M
2- 07/09/2020
3- Lenzing Aktiengesellschaft
4- Werkstr. 2 A-4860 Lenzing, Austria
5- Austria
6- Binder Grösswang Rechtsanwälte GmbH
7- Sterngasse 13 A-1010 Wien Austria
8- 1572999
9- 16/05/2022
10-

VEOCEL

11- 35
12- 07/09/2030

1- KH/1573693/M
2- 24/12/2020
3- 1141931 ONTARIO LTD.
4- 3605 Weston Rd Toronto ON M9L 1V7, Canada
5- Canada
6- Bhole IP Law
7- 130 Queens Quay East, Suite 1214 Toronto ON M5A 0P6 Canada
8- 1573693
9- 17/05/2022
10-



11- 12
12- 24/12/2030

1- KH/1574112/M
2- 20/08/2020
3- YIFAR INDUSTRIAL AND TRADING (FUZHOU) CO., LTD
4- 505, NO.2 Building, NO.21 Yangzhou Road, Jianxin Town, Cangshan District, Fuzhou City
350000 Fujian, China
5- China
6- Fujian South Trademark law Office CO.,LTD
7- 5/F, Shanhai Dasha, No. 192, Guping Road, Fuzhou City Fujian Province China
8- 1574112
9- 17/05/2022
10-

aiwibi

11- 5
12- 20/08/2030

-
- 1- KH/1574221/M
 - 2- 14/10/2020
 - 3- SGS Société Générale de Surveillance SA
 - 4- Place des Alpes 1 CH-1201 Genève, Switzerland
 - 5- Switzerland
 - 6- SGS Société Générale de Surveillance SA
 - 7-
 - 8- 1574221
 - 9- 18/05/2022
 - 10-



11- 42
12- 14/10/2030

-
- 1- KH/1574263/M
 - 2- 14/12/2020
 - 3- ACRE NOON PTE. LTD.
 - 4- 133 CECIL STREET, #06-02 KECK SENG TOWER Singapore 069535, Singapore
 - 5- Singapore
 - 6- Luca Dotti
 - 7- 11 ST. THOMAS WALK Singapore 238103 Singapore
 - 8- 1574263
 - 9- 18/05/2022
 - 10-

HOMA

11- 36 and 43
12- 14/12/2030

-
- 1- KH/1574543/M
 - 2- 18/12/2020
 - 3- PRETTYSKIN INTERNATIONAL
 - 4- (Savoy Hotel, Chungmuro 1-ga) 1st Floor, 2-dong, 10, Myeongdong 8na-gil, Jung-gu Seoul 04536, Republic of Korea
 - 5- Republic of Korea
 - 6- YOON HYOUNG GEUN
 - 7- (IP-WIZ International Patent & Law Office) 5th Floor Donglim Bldg., 38, Gangnam-daero 62-gil, Gangnam-gu Seoul 06254 Republic of Korea
 - 8- 1574543
 - 9- 16/05/2022
 - 10-

McNally

11- 3
12- 18/12/2030

-
- 1- KH/1574913/M
 - 2- 03/12/2020
 - 3- Fuji Pharma Co., Ltd.
 - 4- 5-7 Sanban-cho, Chiyoda-ku Tokyo 102-0075, Japan
 - 5- Japan
 - 6- NAKAMURA Yukitaka
 - 7- KYOWA PATENT AND LAW OFFICE, Nippon Life Marunouchi Building, Marunouchi 1-6-6, Chiyoda-ku Tokyo 100-0005 Japan
 - 8- 1574913
 - 9- 17/05/2022
 - 10-

AVENIS

11- 5
12- 03/12/2030

-
- 1- KH/1574971/M
 - 2- 21/12/2020
 - 3- CHINA RESOURCES SNOW BREWERIES COMPANY LTD.
 - 4- Room 306 China Resources Building, No. 8 Jianguomen North Avenue, Dongcheng District 100005 Beijing, China
 - 5- China
 - 6- Shenzhen Talent Trademark Service
 - 7- A, 20/F, Building B, Lvjing Square (NEO), 6009 Shennan Middle Road, Futian District, Shenzhen City 518048 Guangdong China
 - 8- 1574971
 - 9- 17/05/2022
 - 10-

花臉

11- 32
12- 21/12/2030

-
- 1- KH/1575020/M
 - 2- 05/01/2021
 - 3- DONGFENG MOTOR CORPORATION
 - 4- Special No.1 Dongfeng Road, Wuhan Economic & Technical Development Zone Wuhan 430056 Hubei Province, China
 - 5- China
 - 6- Beijing Findto Intellectual Property Co., Ltd.
 - 7- 1602, 16th Floor, Building 2, No. 16 Lize Road, Fengtai District 100073 Beijing China
 - 8- 1575020
 - 9- 16/05/2022
 - 10-

HUASOL

11- 12 and 37
12- 05/01/2031

-
- 1- KH/1575054/M
 - 2- 25/12/2020
 - 3- Shandong Yousheng Tyre Co., Ltd.
 - 4- Northeast Corner of the Intersection of Bohai Avenue and Yanglin Road, Yangkou Town, Shouguang City Shandong Province, China
 - 5- China
 - 6- Beijing Jinggaoshang International Intellectual Property Agency Co., Ltd.
 - 7- No.210, Building 1, No.9, Shuangyuan Road, Shijingshan District Beijing City China
 - 8- 1575054
 - 9- 16/05/2022
 - 10-

MAXZEZ

11- 12
12- 25/12/2030

-
- 1- KH/1575057/M
 - 2- 20/11/2020
 - 3- BYD COMPANY LIMITED
 - 4- No.1, Yan'an Road, Kuichong Street, Dapeng New District, Shenzhen Guangdong, China
 - 5- China
 - 6- ADVANCE CHINA IP LAW OFFICE
 - 7- 45/F, CTF Finance Center, No. 6 Zhujiang East Road, Tianhe District, Guangzhou City 510623 Guangdong Province China
 - 8- 1575057
 - 9- 16/05/2022
 - 10-

BYD

11- 12
12- 20/11/2030

-
- 1- KH/1575123/M
 - 2- 05/01/2021
 - 3- DONGFENG MOTOR CORPORATION
 - 4- Special No.1 Dongfeng Road, Wuhan Economic & Technical Development Zone Wuhan 430056 Hubei Province, China
 - 5- China
 - 6- Beijing Findto Intellectual Property Co., Ltd.
 - 7- 1602, 16th Floor, Building 2, No. 16 Lize Road, Fengtai District 100073 Beijing China
 - 8- 1575123
 - 9- 17/05/2022
 - 10-

AVACOR

11- 12 and 37
12- 05/01/2031

-
- 1- KH/1575160/M
 - 2- 30/11/2020
 - 3- Shenzhen Duoyuan Plastic Products Co., Ltd.
 - 4- 2nd Floor, No. 4, 6th Lane of East, Guantian Community, Shiyan Sub-district, Bao'an District, Shenzhen City 518108 Guangdong Province, China
 - 5- China
 - 6- SHENZHEN 51REG INTELLECTUAL PROPERTY CO., LTD
 - 7- Rm 3205B, Modern International Building, Jintian Road, Futian Street, Futian District, Shenzhen City Guangdong Province China
 - 8- 1575160
 - 9- 17/05/2022
 - 10-

COZY-CÖZE

11- 28
12- 30/11/2030

-
- 1- KH/1575162/M
 - 2- 16/10/2020
 - 3- PT. Pertamina (Persero)
 - 4- Jalan Medan Merdeka Timur No. 1 A, Kota Administrasi Jakarta Selatan DKI Jakarta 10110, Indonesia
 - 5- Indonesia
 - 6- Hendra Widjaya, S.H., M.Kn.
 - 7- The Bellezza Office Tower 19th Floor, Jl. Arteri Permata Hijau No. 34, Permata Hijau, Jakarta Selatan DKI Jakarta 12210 Indonesia
 - 8- 1575162
 - 9- 18/05/2022
 - 10-

 **PERTAMINA**

11- 1, 4, 9, 11, 19, 35, 36, 37, 39 and 40
12- 16/10/2030

-
- 1- KH/1575216/M
 - 2- 16/12/2020
 - 3- Akzo Nobel Coatings International B.V.
 - 4- Velperweg 76 NL-6824 BM Arnhem, The Netherlands
 - 5- The Netherlands
 - 6- Akzo Nobel N.V.
 - 7- Christian Neefstraat 2 NL-1077 WW Amsterdam The Netherlands
 - 8- 1575216
 - 9- 17/05/2022
 - 10-

ACOTONE

11- 2, 7 and 40
12- 16/12/2030

1- KH/1575247/M
2- 15/12/2020
3- Apple Inc.
4- One Apple Park Way Cupertino CA 95014, United States of America
5- United States of America
6- Thomas R. La Perle Apple Inc.
7- One Apple Park Way Cupertino CA 95014 United States of America
8- 1575247
9- 18/05/2022
10-



11- 9
12- 15/12/2030

1- KH/1575479/M
2- 07/01/2021
3- COOLPOTIONS PTE. LTD.
4- 111 NORTH BRIDGE ROAD, #07-09 PENINSULA PLAZA Singapore 179098, Singapore
5- Singapore
6- Yeo Huimin
7- 39 ROBINSON ROAD, #15-01 ROBINSON POINT Singapore 068911 Singapore
8- 1575479
9- 18/05/2022
10-



11- 33
12- 07/01/2031

1- KH/1575527/M
2- 22/12/2020
3- Myglo Pty Ltd
4- 22 Old Kinglake Road Steels Creek VIC 3775, Australia
5- Australia
6- Mark My Words Trademark Services Pty Ltd
7- PO Box 1140 UPWEY VIC 3158 Australia
8- 1575527
9- 11/05/2022
10-

My glow 2.

11- 24
12- 22/12/2030

1- KH/1575561/M
2- 18/09/2020
3- Lee, Jung A
4- 3317 E. 50th St Vernon CA 90058, United States of America
5- United States of America
6- Lee, Jung A
7-
8- 1575561
9- 11/05/2022
10-

Story On

11- 25
12- 18/09/2030

1- KH/1575597/M
2- 30/12/2020
3- Fashion Nova, LLC
4- 2801 E. 46th Street Vernon CA 90058, United States of America
5- United States of America
6- Edmund J. Ferdinand, III
7- c/o Ferdinand IP Law Group, 1221 Post Road East, Suite 302 Westport CT 06880 United States of America
8- 1575597
9- 11/05/2022
10-

FASHION NOVA

11- 14
12- 30/12/2030

1- KH/1575700/M
2- 05/01/2021
3- DONGFENG MOTOR CORPORATION
4- Special No.1 Dongfeng Road, Wuhan Economic & Technical Development Zone Wuhan 430056 Hubei Province, China
5- China
6- Beijing Findto Intellectual Property Co., Ltd.
7- 1602, 16th Floor, Building 2, No. 16 Lize Road, Fengtai District 100073 Beijing China
8- 1575700
9- 16/05/2022
10-

VOYAH

11- 12 and 37

12- 05/01/2031

-
- 1- KH/1575716/M
 - 2- 07/01/2021
 - 3- Shenzhen Weisida Electronics Technology Co., Ltd.
 - 4- 201, Building A, No.3 Yanhe Road, Xiangjiaotang Vil., Bantian St., Longgang District, Shenzhen City Guangdong Province, China
 - 5- China
 - 6- GUANGDONG LITINSO INTELLECTUAL PROPERTY AGENCY CO., LTD.
 - 7- Room 1604, building 1, No.8, Huijin West 1st Street, Nancheng street, Dongguan City Guangdong Province China
 - 8- 1575716
 - 9- 16/05/2022
 - 10-

GERLAX

11- 9

12- 07/01/2031

-
- 1- KH/1575752/M
 - 2- 31/12/2020
 - 3- Yoon Jee Na
 - 4- 104Dong 103Ho, 21, Mallijae-ro 33-gil, Jung-gu Seoul, Republic of Korea
 - 5- Republic of Korea
 - 6- KISUN PARK
 - 7- Kong-ik Building 502, 276, Baekjegobun-ro, Songpa-gu Seoul Republic of Korea
 - 8- 1575752
 - 9- 16/05/2022
 - 10-

FAIRLIAR

11- 14, 18, 25 and 28

12- 31/12/2030
